

Plat Book-RR-Page 87B

FILED
GREENVILLE CO. S. C.

MAR 30 3 12 PM 1964

OLLIE FARMWORTH
R.M.C.

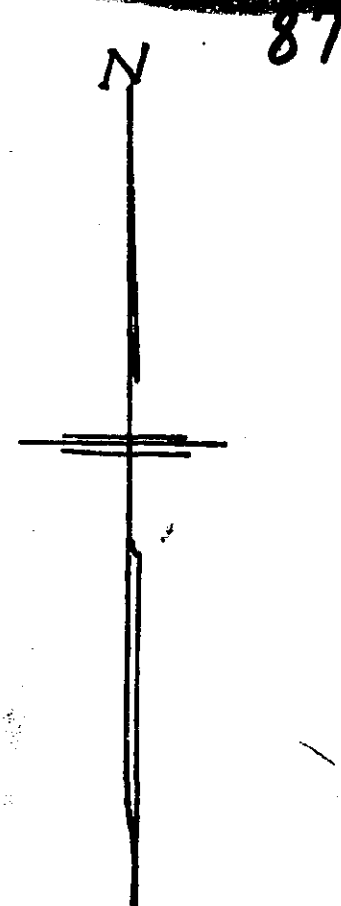
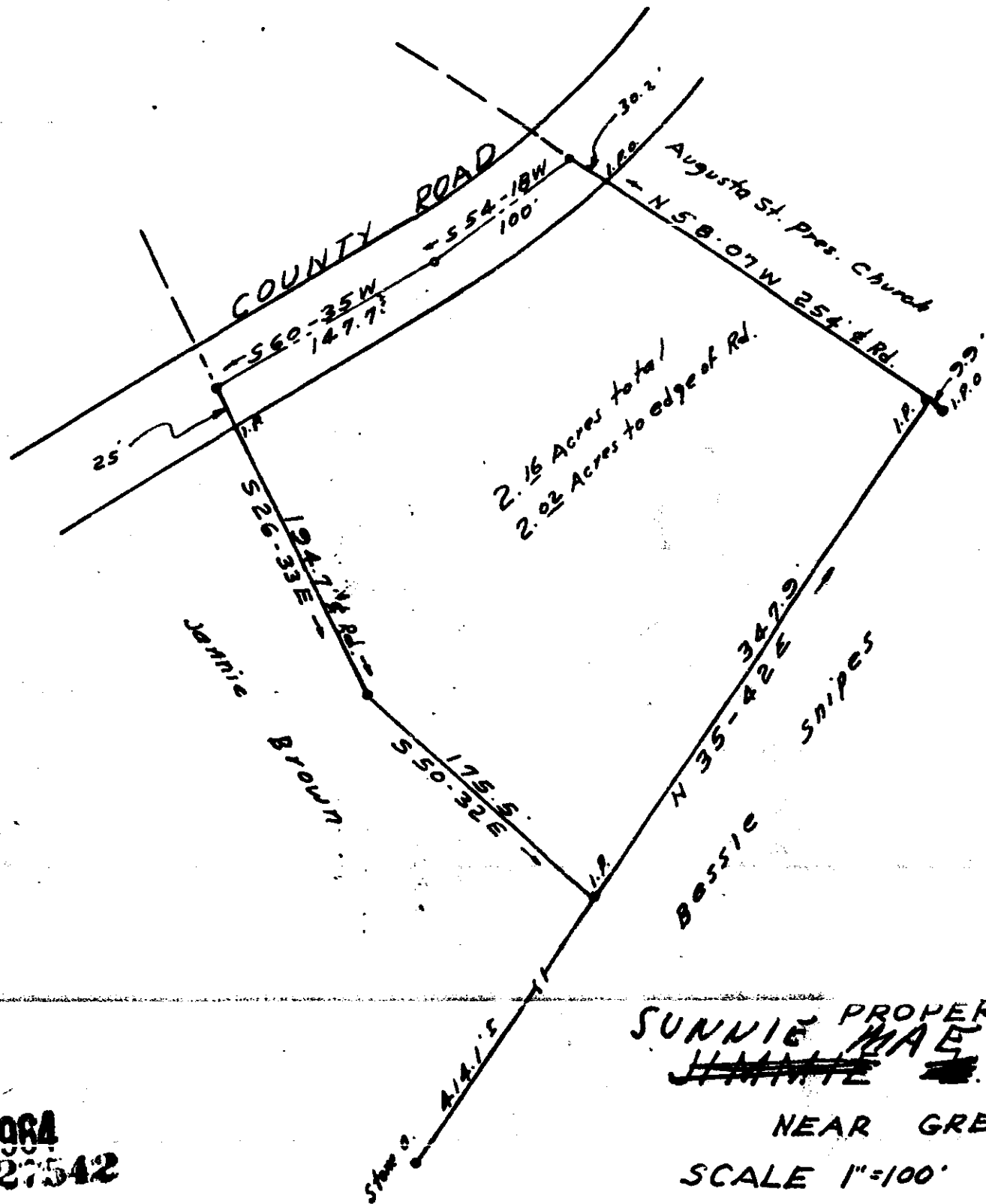

SUNNIE PROPERTY OF
~~HANNAH~~ MAE McALHANEY

NEAR GREENVILLE S.C.

SCALE 1"=100'

MAR. 12, 1964

MAR 30 1964
27542

50¢

RR-87

C.O. Riddle - Reg. L.S.#1347

37542 Plat This 30 day of March 19 64
And Recorded in Vol. RR Page 87 at 3:12 AM
Ollie Farmworth
Register Mame Conveyance Greenville County, S. C.