

Plat Book-RR-Page 80B

NO-140

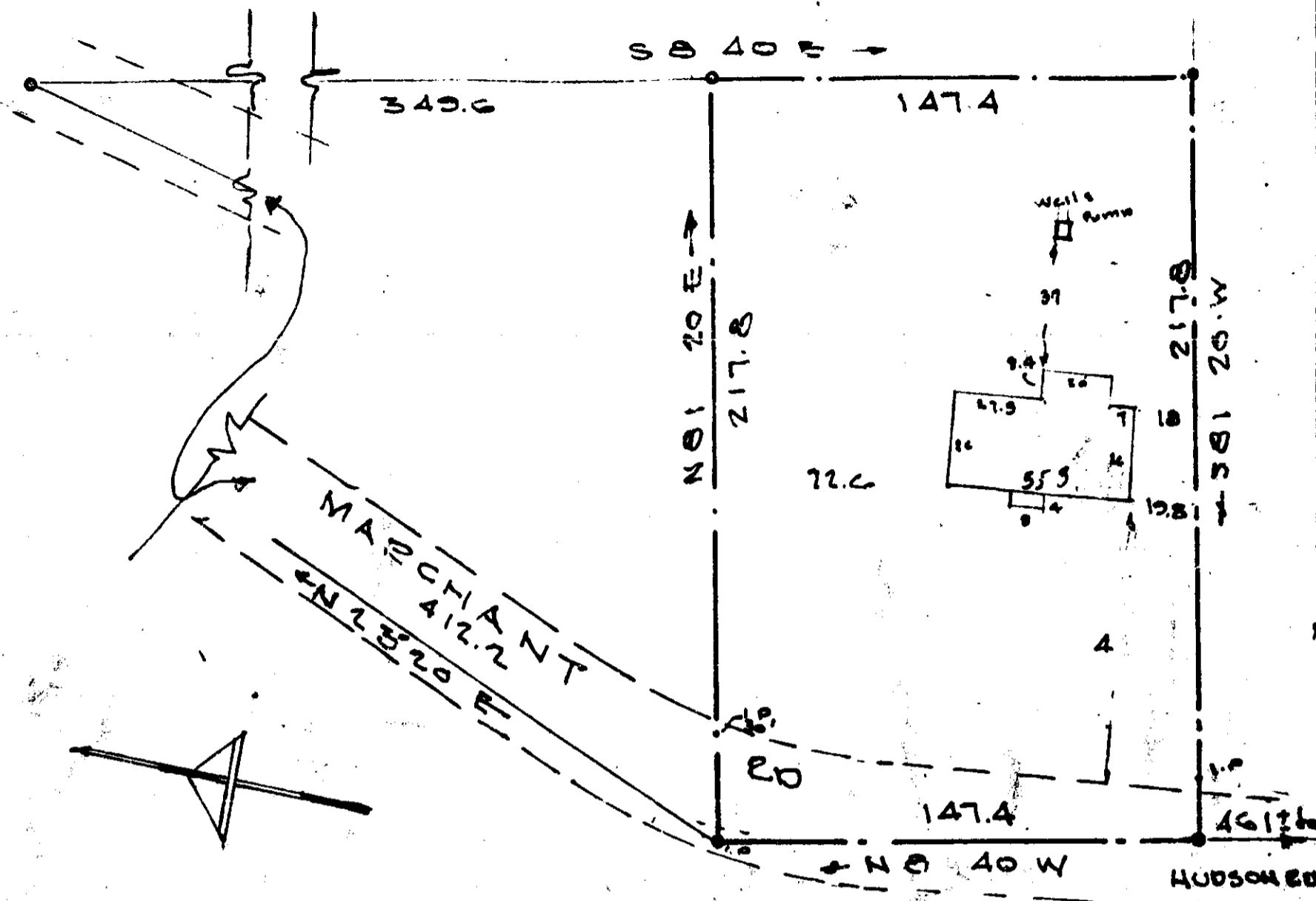

NOTE: PART OF J.D. PHILLIPS
 LOT. Deed 602-274- Block Book
 SHEET 538.2 - 1-15.

PROPERTY OF

JOE DOYLE PHILLIPS
 GREENVILLE COUNTY, S. C.

This is to certify that on the 8th day of AUG.
 1962, I surveyed the property shown on this
 plat, being

Scale 1" = 50'

AUG 8 1962

recorded in Plat Book AAA
 Page 157 of the R.M.C. Office for Greenville County,
 S. C., and that the property lines, walls and
 buildings are as shown hereon; that the buildings
 located on said lot do not encroach or project on
 adjacent streets or property; and that no adjacent
 buildings or walls encroach or project on said
 premises, and that no utility lines cross this
 property.

50¢

[Signature]
 Reg. Engineer No. 1144 S.C.

AUG 13 1962

4363

C. C. JONES - CIVIL ENGINEER

GREENVILLE COUNTY
 AUG 13 4 28 PM 1962
 OLLIE F. ...
 R. D. C.

RR-80

4363 Plat the 13 day of August 1962
 and recorded in Vol. RR-80
[Signature]
 Register House Greenville, S.C.