

# Plat Book-R R-Page 72

72

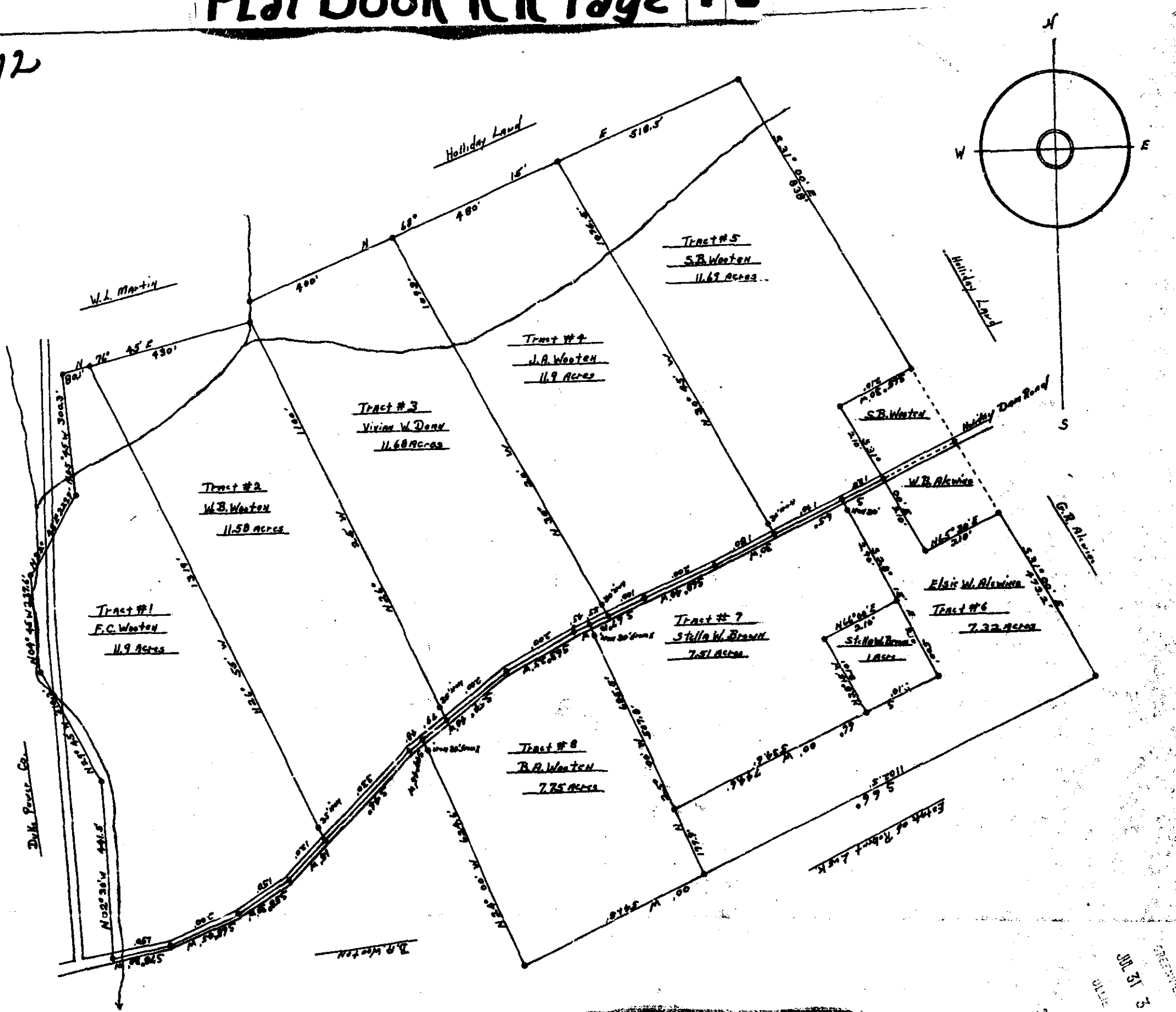

South Carolina  
Greenville County

**BAD COPY**

Plat Showing  
Tracts of Land for  
Estate of A.B. Wooten  
81.33 acres  
Scale: 1" = 200' July 10, 1964  
Hga J. Martin  
S.C. Reg. L.S. #2320

JUL 31 1964  
3628

Note  
1 acre lot was sold to  
Stella W. Brown.

RR-72

3628 Filed The 31 day of July 1964  
And Recorded in Vol. RR Page 72 of 11  
Registrar Maps Conveyance Greenville County, S. C.

FILED  
GREENVILLE COUNTY, S. C.  
JUL 31 3 00 PM 1964  
JUL 31 1964