

Plat Book-RR-Page 71A

From Connolly Plat see page 70 of this book

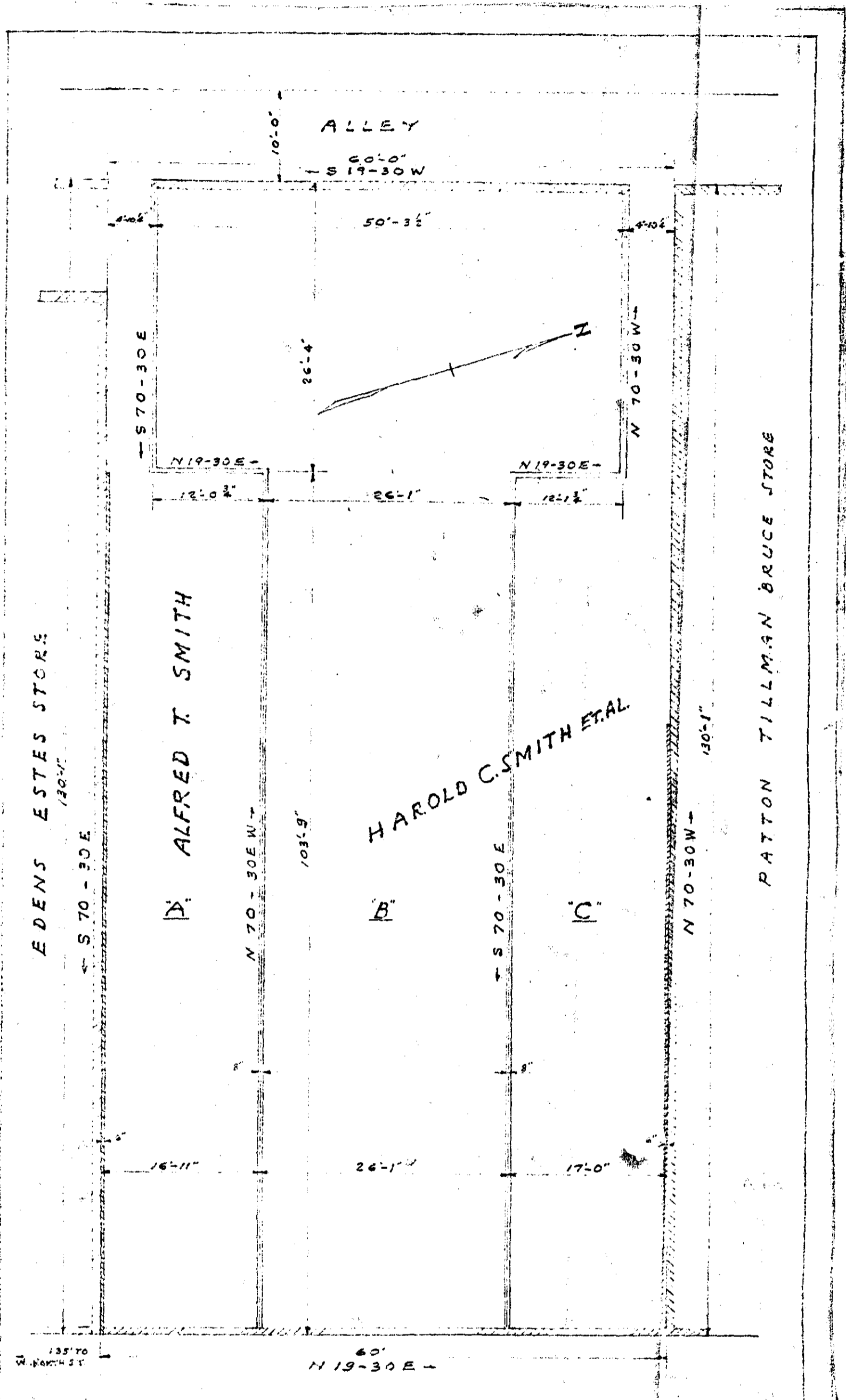

EDENS ESTES STORE

ALFRED T. SMITH

HAROLD C. SMITH ET AL.

PATTON TILLMAN BRUCE STORE

135' 70
W. NORTH ST

N. MAIN STREET

This is to certify that on Dec. 29, 1960, I surveyed the property shown on this plat, filed in R. C. Office for Greenville County S. C. as Plat Book R.R. page 71 and that the walls and building are as shown hereon; that the building located on said property does not encroach or project on adjacent streets or property, and that no adjacent walls or buildings encroach or project on said premises.

Surveyed by L. L. Sawdust

S. C. Reg. No. 936

JAN 3 1961
RR-71

JAN 3 1961
16652

PLAT
SMITH BUILDING
GREENVILLE, S.C.
SCALE 1" = 10'-0" DEC 29, 1960

FILED
GREENVILLE CO. S. C.
JAN 3 10 04 AM 1961
OLLIE F. WILKINSON
R. C. O.

71

10052 Filed This 3 day of JAN 1961
and Recorded in Vol. RR Page 71 of
L. L. Sawdust
Register Meane Conveyance Greenville County, S. C.