

FILED
GREENVILLE CO. S. C.

AUG 16 2 18 PM 1960

OLLIE F. FANWORTH
R.P.C.

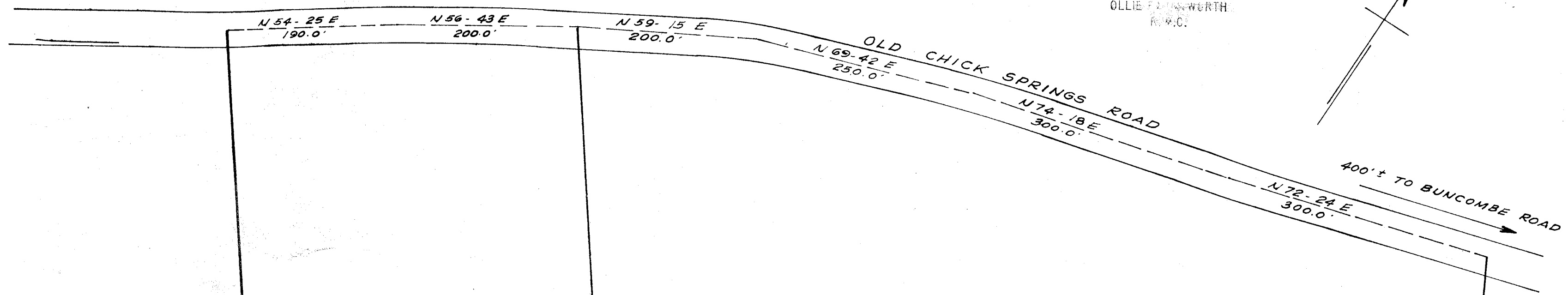
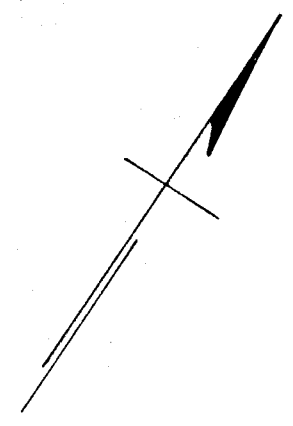

TR. 2
10.0 AC. ±
TO R/W OF ROAD

TR. 1
20.0 AC. ±
TO R/W OF ROAD

N 37-28 W
7158.3'

N 37-28 W
1102.7'

733.0'
S 29-10 E

C. L. KING EST.

NOTE:
IRON PINS AT
ALL CORNERS

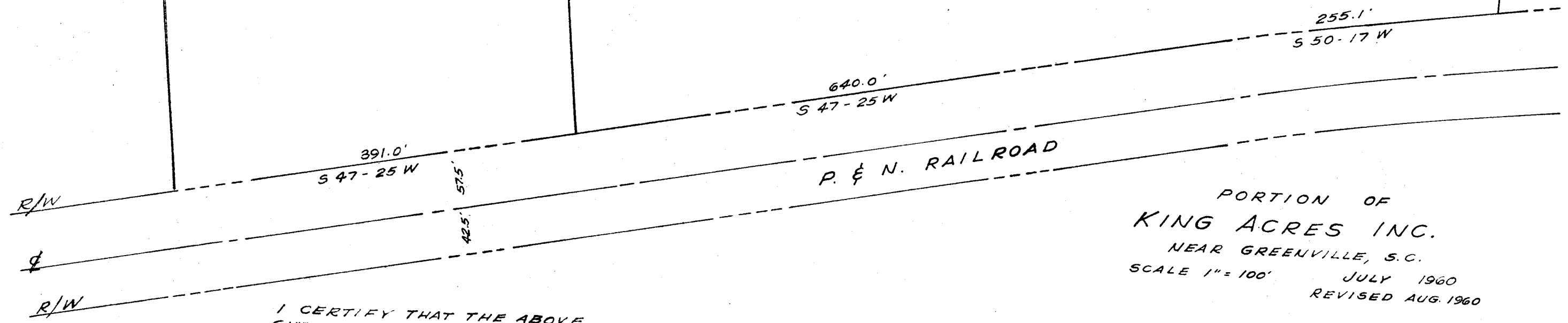

PORTION OF
KING ACRES INC.
NEAR GREENVILLE, S. C.
SCALE 1" = 100' JULY 1960
REVISED AUG. 1960

I CERTIFY THAT THE ABOVE
SURVEY IS CORRECT.

Ollie F. Fanworth
REG. ENGR. No. 962

AUG 16 1960

PIEDMONT ENGINEERING SERVICE
GREENVILLE, S. C.

4747 Filed This 16 day of Aug. 1960
and Recorded in Vol. RR Page 51 of M
Ollie F. Fanworth
Register Mesne Conveyance Greenville County, S. C.