

Plat Book-R R-Page 45D

45

REF: PLAT NO. 4 CAMILLA PARK
FILED IN PLAT BOOK 'M', PAGE 119

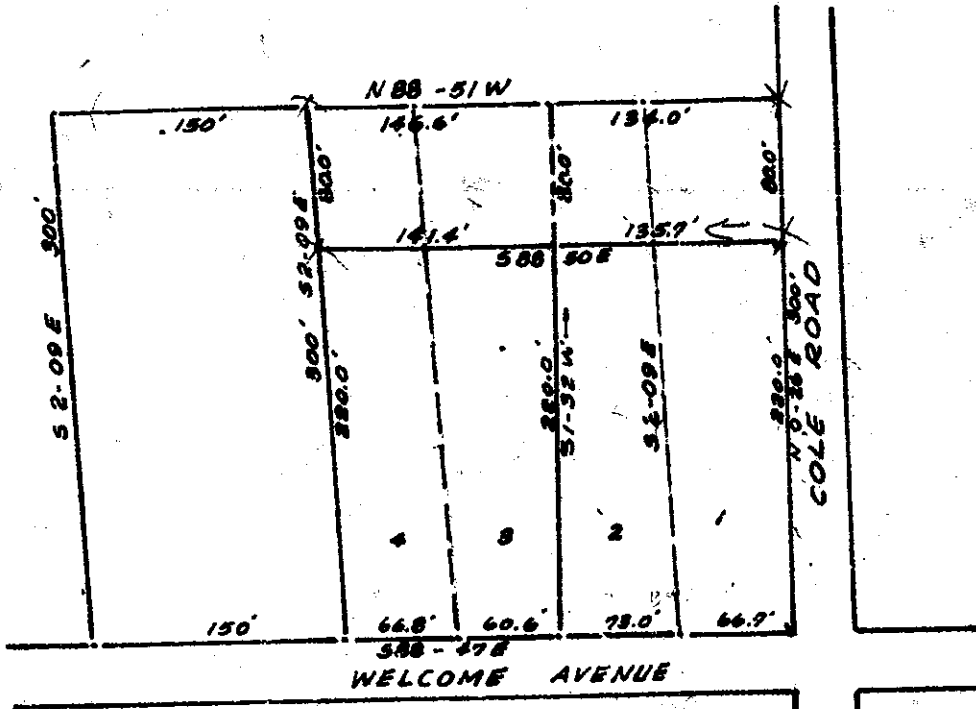

PROPERTY OF
J. F. FUTCH
NEAR GREENVILLE

SCALE 1" = 100' 27 JULY, 1959

BASLEY BRIDGE RD.

PP-45
futch in

FILED
GREENVILLE S.C.
AUG 5 11 50 AM 1960
OLLIE W. WORTH
REG.

AUG 5 1960

3813

PIEDMONT ENGINEERING SERVICE
GREENVILLE, S. C.

3813 Read this copy of Plat Book R-45D
and recorded in Vol. R.R. Page 45D at
[Signature]
Register Merrie Clouse-Greenville County, S. C.