

# Plat Book-RR-Page 45C

AREA 2. LACBBS (INCLUDING ROAD)

45

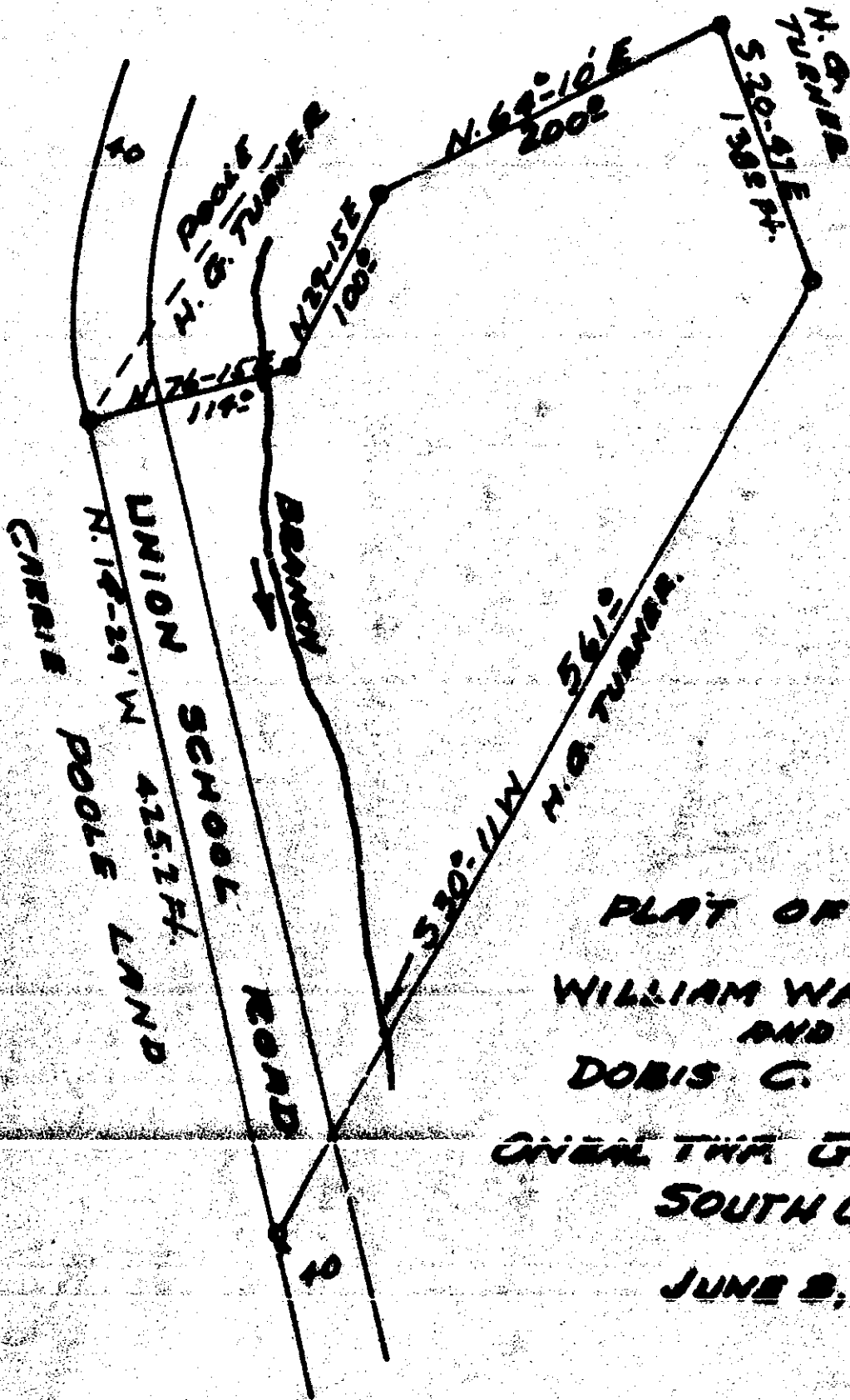

DELR. R. & W. NORTH  
H. M. C.

JUL 15 9 40 AM 1960

PLAT OF LOT  
WILLIAM WAYNE TURNER  
AND  
DOBIS C. TURNER  
ONEAL TWP. GREENVILLE CO.  
SOUTH CAROLINA  
JUNE 8, 1960

This is to Certify That I SURVEYED ABOVE SHOWN Lot and there are NO ENCROACHMENTS ON Lot of any NATURE. Signed Terry F. Dill

JUL 15 1960

Reg. C. E. P. L. S. #1677

1824  
Part 1 in 150

RR-45

Scale 1" = 100'

1824 Read this day of July 10 1960  
and recorded in Vol. RR Page 45C of  
Terry F. Dill  
Deputy Meas. Commissioner Greenville County, S. C.