

BAD COPY

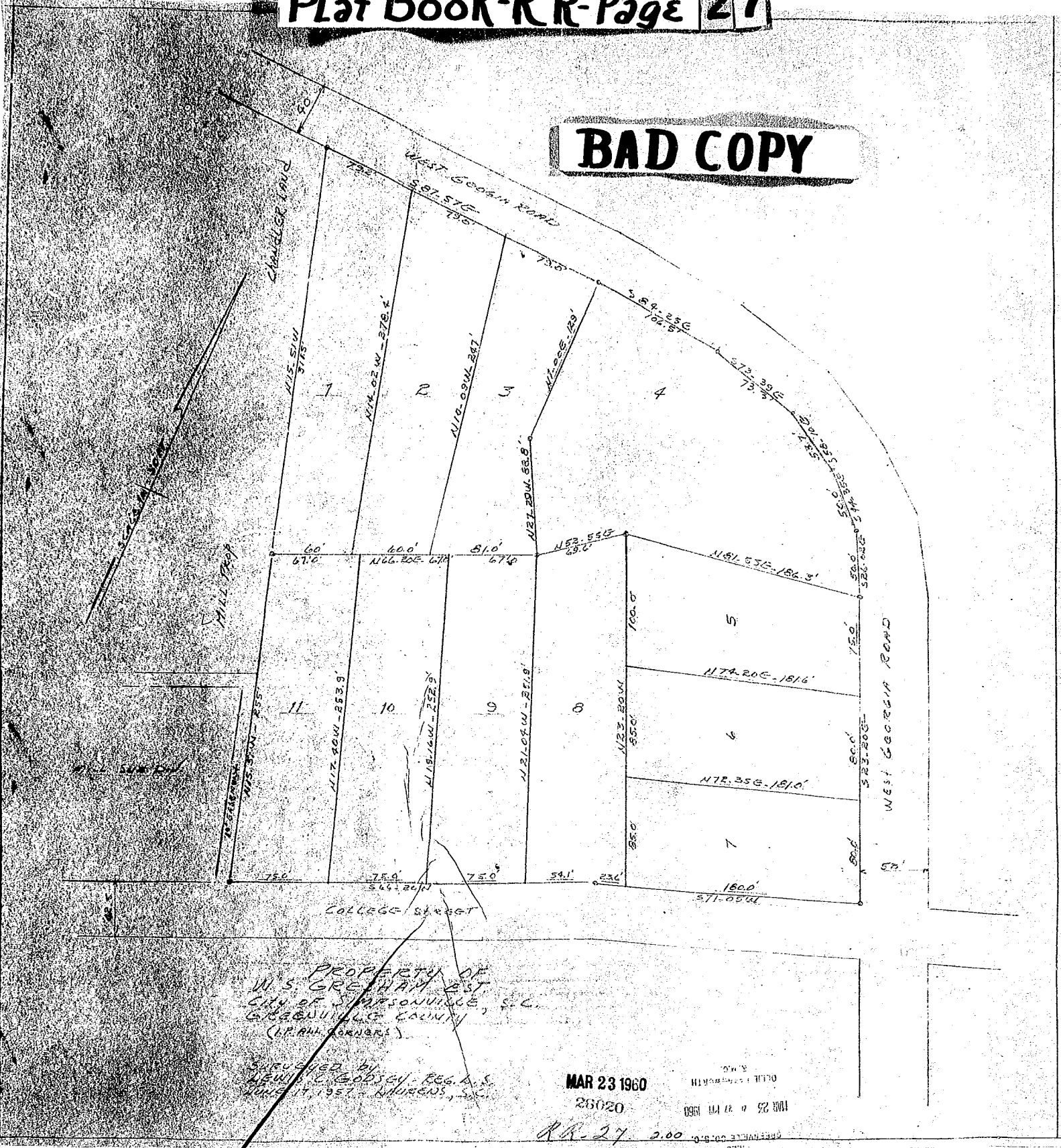

PROPERTY OF
 W. S. GREHAM, EST.
 CITY OF SIMPSONVILLE, S. C.
 GREENVILLE COUNTY
 (CORNER CORNERS)

Surveyed by
 HEWITT C. GODDARD, REG. P.S.
 June 17, 1957 - WARENS, S.C.

MAR 23 1960
 26020

RR-27 2.00

26020 Filed This 23 day of Mar 19 60
 and Recorded in Vol. RR Page 27
 G. H. Howard
 Register Mesne Conveyance Greenville County, S. C.