

BLUE MOUNTAIN ESTATES

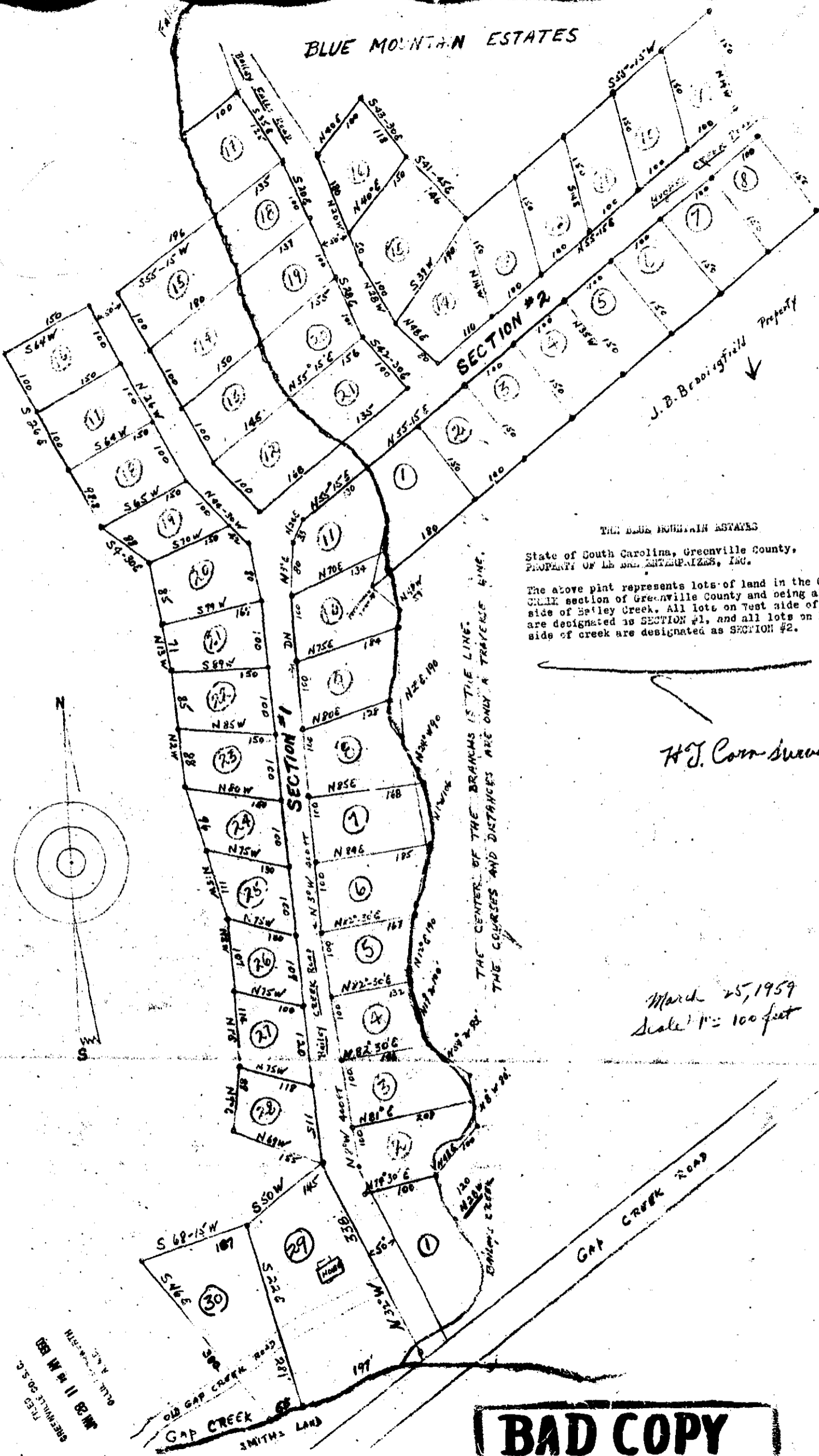

THE BLUE MOUNTAIN ESTATES

State of South Carolina, Greenville County, PROPERTY OF LEON ANTONIARIZES, INC.

The above plat represents lots of land in the GAP CREEK section of Greenville County and being along-side of Gap Creek. All lots on West side of creek are designated as SECTION #1, and all lots on East side of creek are designated as SECTION #2.

H.J. Corn Surveyor

March 25, 1959  
Scale 1" = 100 feet

**BAD COPY**

GREENVILLE S.O.L.C.  
RECORDED IN PLAT BOOK RR-17 PAGE 17

RR-17

JAN 28 1960

FILED THE COPY OF RR-17 P. 17  
IN PLAT BOOK RR-17 PAGE 17  
GREENVILLE COUNTY, S.C.