

21669 Filed The 1 day of Feb 1960

And Recorded in Vol. RR Page 4 at

Register of Deeds Greenville County, S.C.

Plat Book-RR-Page 4

This is to certify that on July 2nd 1956 I surveyed the property shown on this plat, and the same is correct, being the same property that was conveyed to J. D. Styles by two deeds: 1, deed recorded in R. M. C. office for Greenville County in Deed Book 238 at page 233; 2, deed recorded in R. M. C. office in Deed Book 457 at page 76, and that all corners were marked by old iron pins, and that there are no encroachments on other or adjoining property.

H. S. Brockman
Registered Surveyor in S.C. - No. 959

PROPERTY OF
CLARENCE R. PEARSON
LOCATED FOUR AND ONE HALF MILES EAST OF TRAVELERS REST
ONEAL TOWNSHIP GREENVILLE COUNTY
SOUTH CAROLINA
SCALE: 1" = 100 FEET JULY 2 1956
SURVEYED JULY 2 1956

H. S. BROCKMAN, REG. SURVEYOR
GREER, S.C. - NO. 959

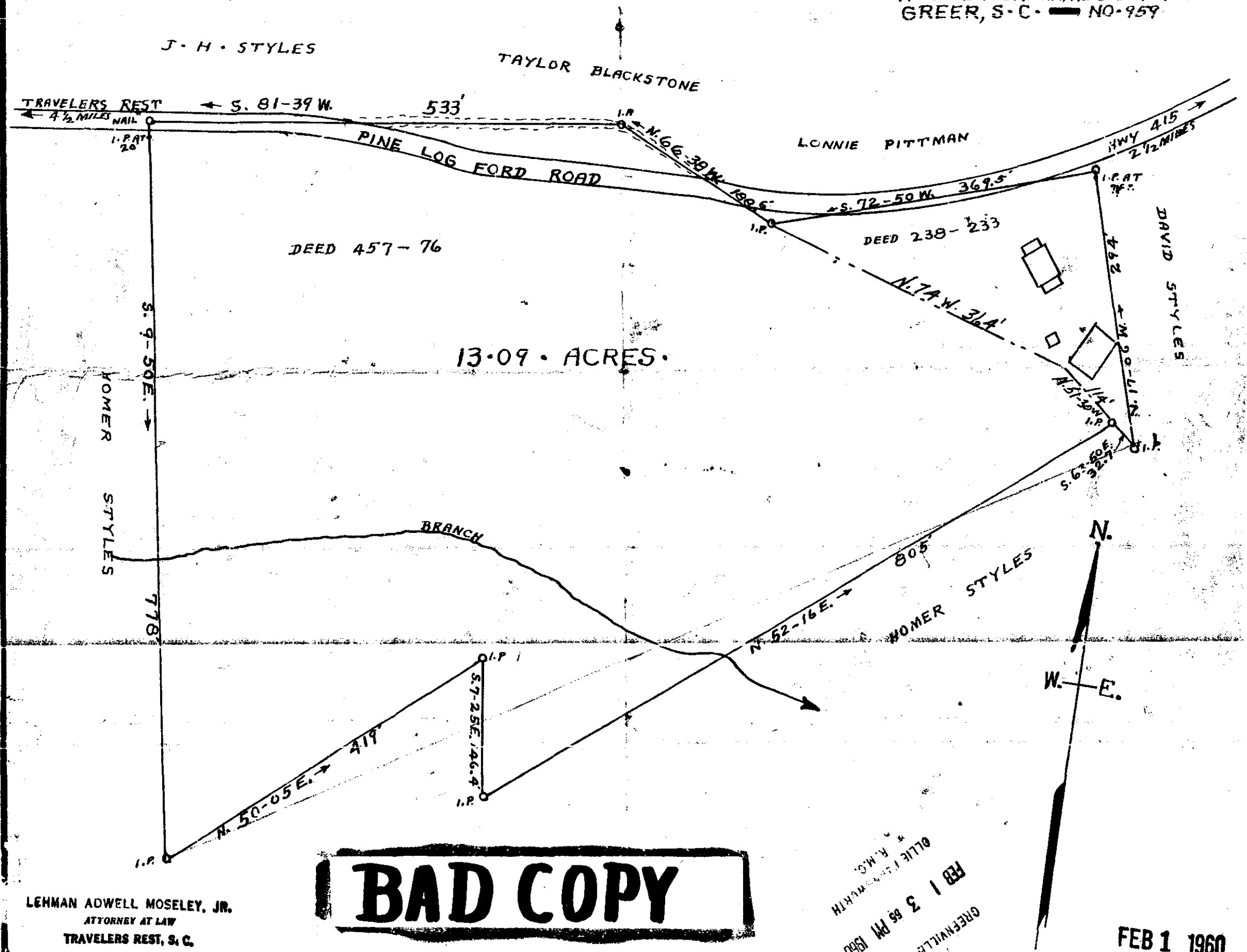

BAD COPY

LEHMAN ADWELL MOSELEY, JR.
ATTORNEY AT LAW
TRAVELERS REST, S.C.

GREENVILLE
FEB 1 3 55 PM 1960
OLLIE F. WORTH
R. M. C.

FEB 1 1960

P.B. "RR" 4

3.00

21669