

NOTE:
THERE IS A 10' DRAINAGE & UTILITY EASEMENT ALONG
ALL SIDE AND REAR LOT LINES.

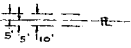

I HEREBY CERTIFY THAT I REPRESENT THE OWNER OF
THIS PROPERTY AND DO APPROVE OF THE SUBDIVISION
AS SHOWN
DREXEL, INC.

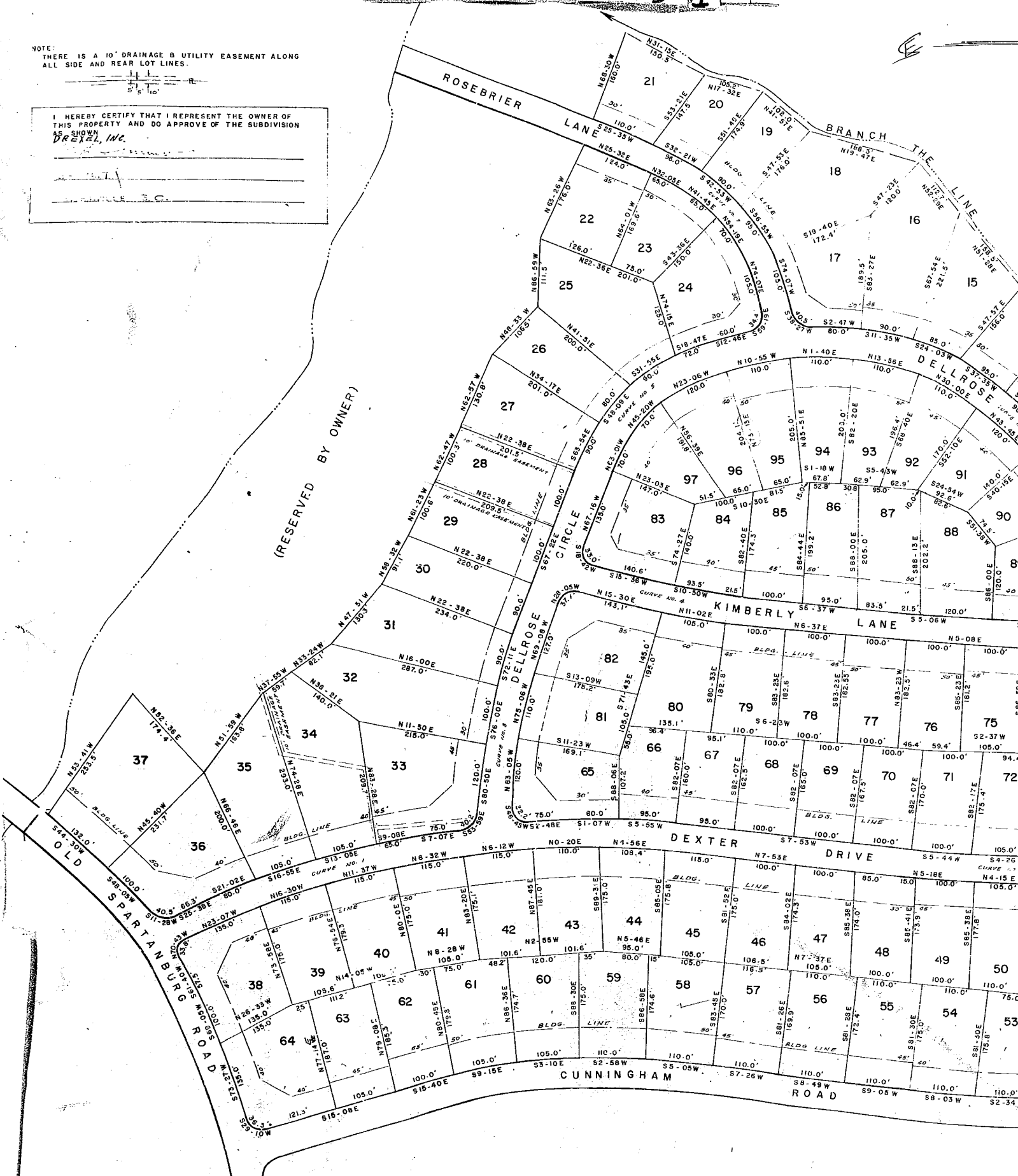

DREXEL TERRACE
NEAR GREENVILLE, S. C.

SCALE 1" = 100' APRIL 1, 1961

FINAL PLAN APPROVED
GREENVILLE CITY PLANNING & ZONING COMMISSION
DATE 4/24/61 BY *W. James Williams*
SECRETARY OF COMMISSION



PIEDMONT ENGINEERING SERVICE
GREENVILLE, SOUTH CAROLINA

24717 Filed This 7 day of April 1961

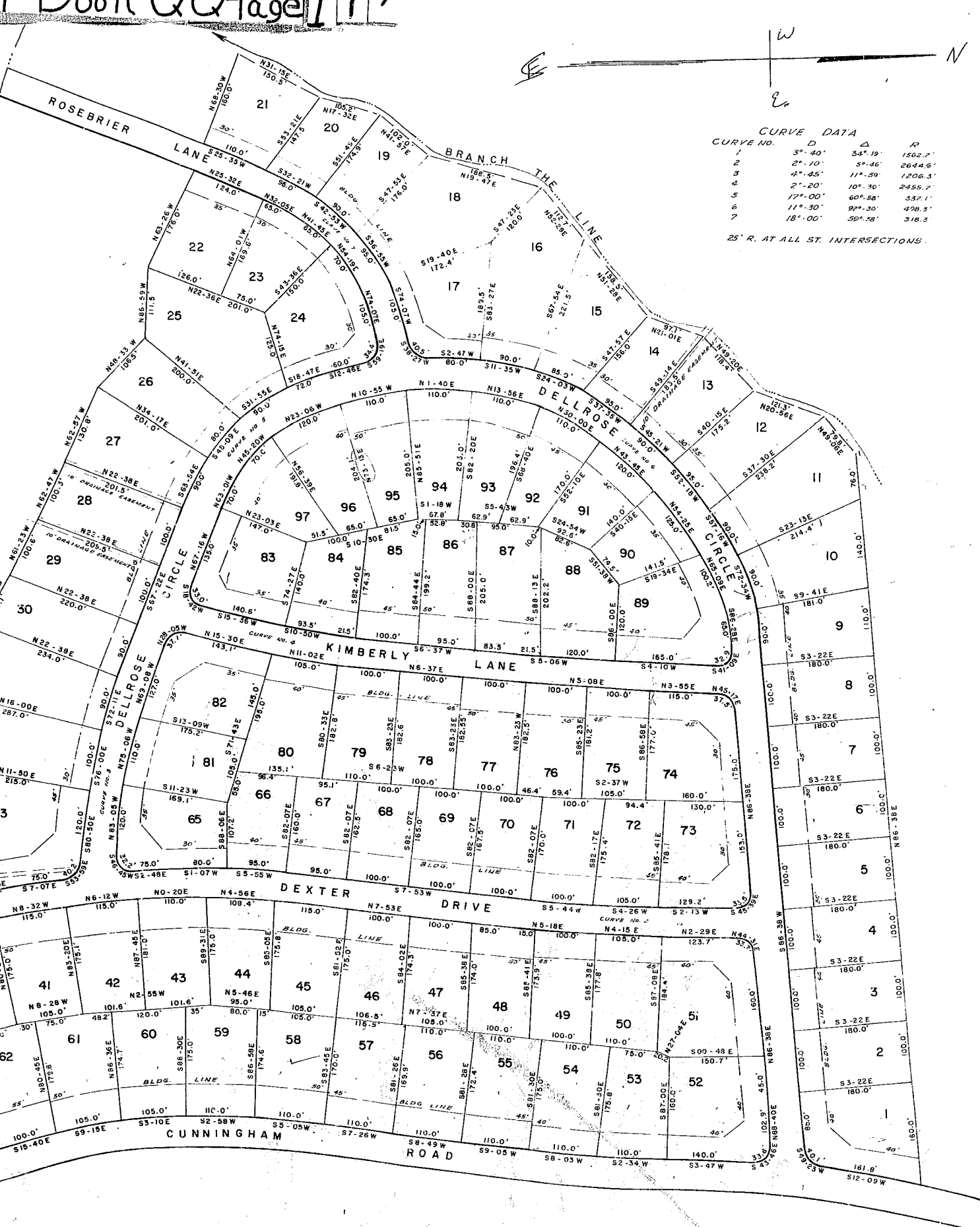

DREXEL TERRACE
NEAR GREENVILLE, S. C.

SCALE 1" = 100' APRIL 1, 1961

FINAL PLAN APPROVED
GREENVILLE CITY PLANNING & ZONING COMMISSION
DATE: 4/1/61 BY: *W. Louis Williams* (RDP)
SECRETARY OF COMMISSION

APR 7 1961

24717

PIEDMONT ENGINEERING SERVICE
GREENVILLE, SOUTH CAROLINA

ESTON L. RODGERS CO., REALTORS
EXCLUSIVE AGENTS

24717 filed this 7 day of April 1961