

Full Door Garage 120

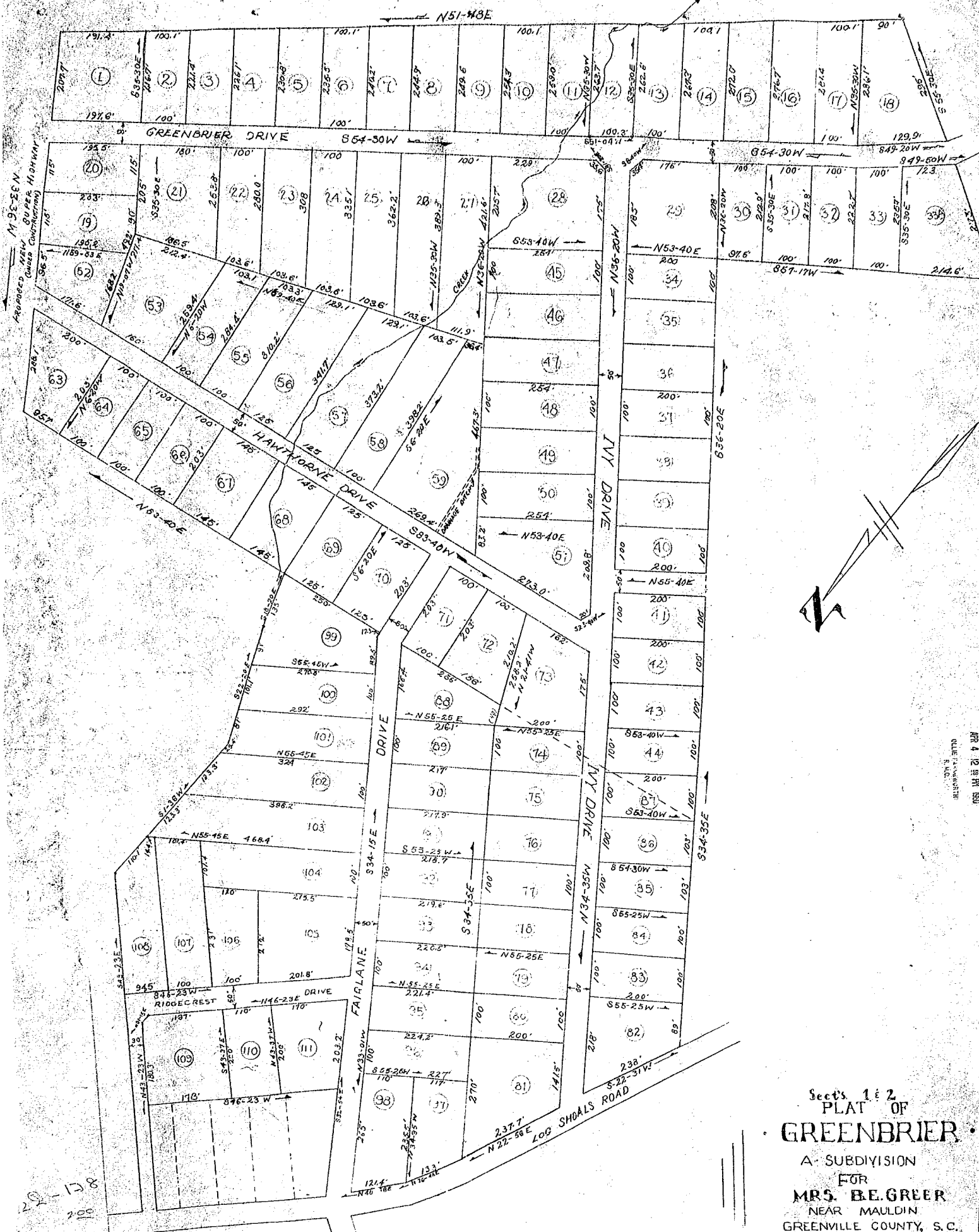

Sect's 1 & 2  
**PLAT OF**  
**GREENBRIER**  
 A SUBDIVISION  
 FOR  
**MRS. B.E. GREER**  
 NEAR MAULDIN  
 GREENVILLE COUNTY, S.C.

27011  
 APR 4 1960

21661 Plat This Day of 21660  
 and Recorded in Vol. 9, Page 128  
 CAROLINA SURVEYING & MAPPING CO.  
 Charles E. Wheeler Greenville County, S.C.

**NOTE**  
 LOTS 89 THRU 111  
 ADDED SEPT. 1957

DATE: SEPT. 1957 SCALE: 1"=100'  
 CAROLINA SURVEYING & MAPPING CO.  
 CHARLES E. WHEELER R.L.C.

APR 4 12 58 PM 1960  
 OFFICE OF THE REGISTER