

Plat Book-QQ Page 125

FILED
GREENVILLE CO., S. C.
FEB 1 2 34 PM 1960
DELR. COUNTY
S. C.

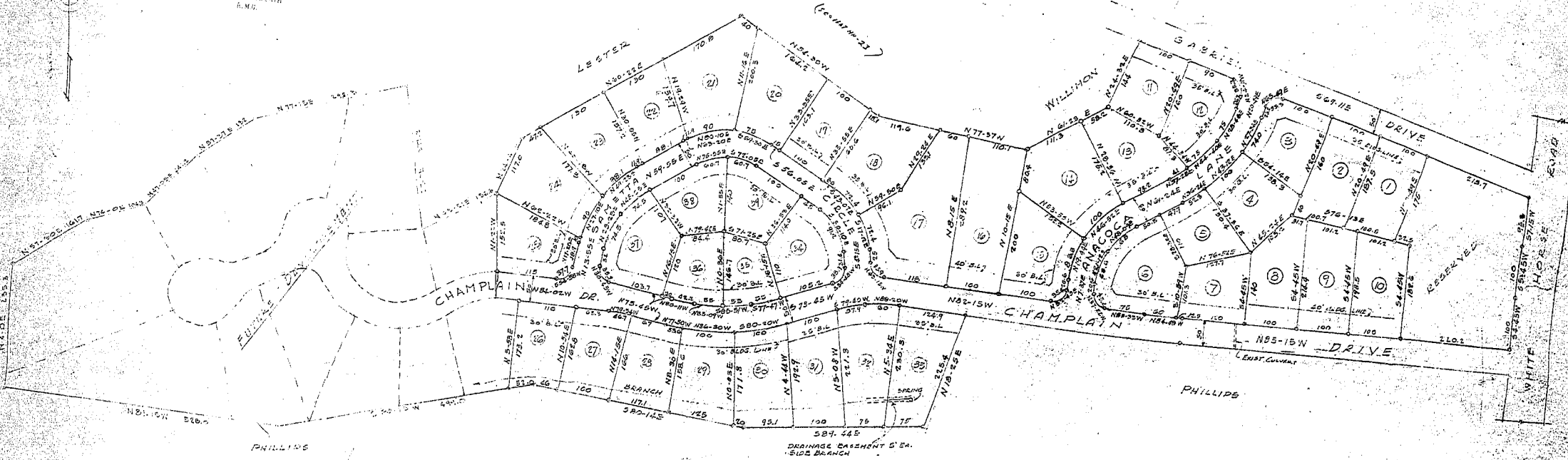

TERRE BONNE

PROPERTY OF
W. H. M. RARY
PERRIS MOUNTAIN TOWNSHIP
GREENVILLE, S. C.
SCALE 1" = 100' NOV. 20 1959

FEB 1, 1960
21698
200 - QQ - 125

NOTE: IRON PINS AT ALL CHANGES
DRAINAGE BASINMENT 5' x 1/2"
OF 10' DISTANCE INSIDE EACH
LINE THUD...

21698 Filed This 1st day of Feb 1960
and Recorded in Vol. QQ Page 125
Register Deane Conveyance Greenville County, S. C.

