

Plat Book-QQ-Page 115B

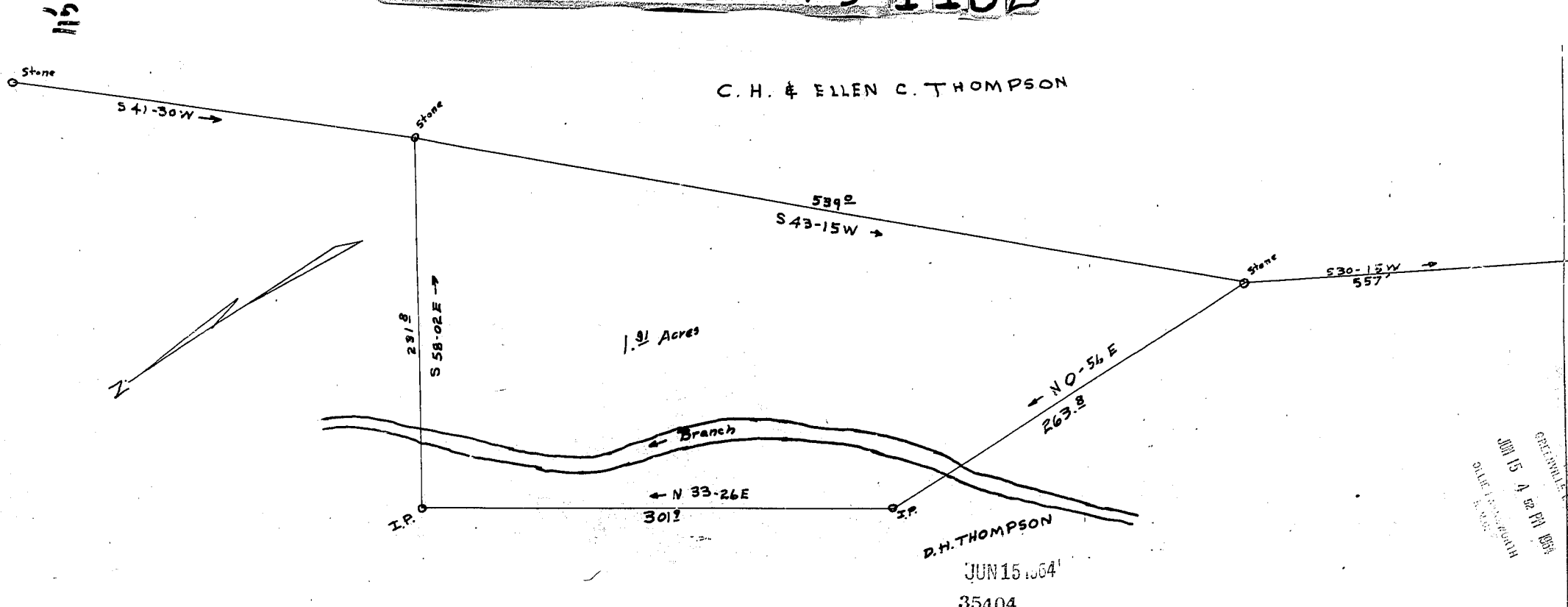

GREENVILLE S.C.
JUN 15 A 52 PM 1964
PLAT 115B

PROPERTY OF
C. H. & ELLEN C. THOMPSON
GREENVILLE COUNTY, S.C., DEC. 17, 1963
SCALE: 1" = 50 FT.

Surveyed By: R. D. Willis & D. C. Clark

Ethan C. Allen Reg. L.S.

35404 Filed This 15 day of June 1964
And Recorded in Vol 29 Page 115 at 5:30 P.M.
Register Mesne Conveyance Greenville County, S. C.

22-1151

1.00