

SHERMAN PROPERTY

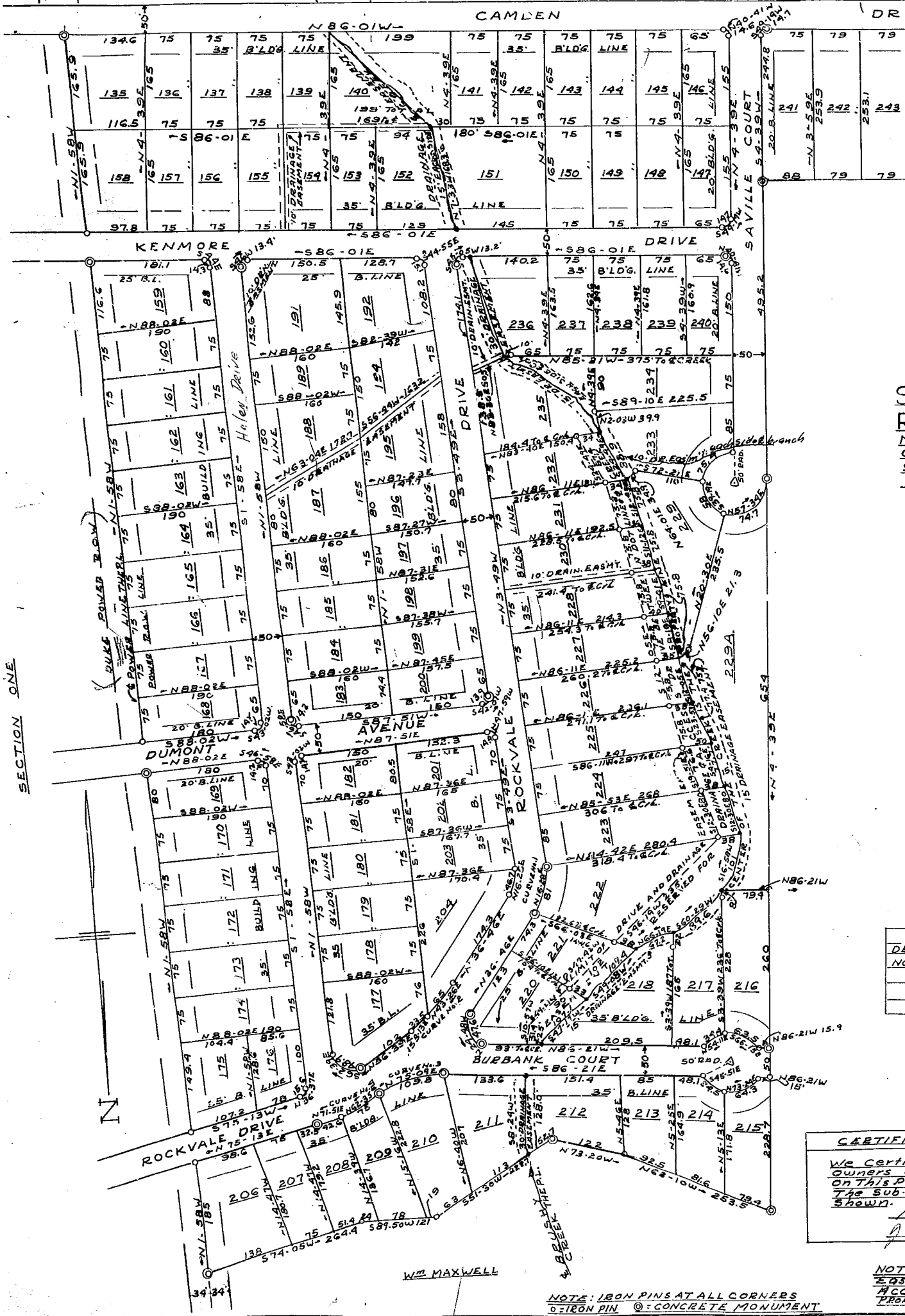

1962 July 19
 and
 1961
 1961

SECTION ONE

WILKINS

DE
 NO

CERTIFIC
 We Certifi
 Owners o
 on this p
 The sub
 shown

W.M. MAXWELL

NOTE: IRON PINS AT ALL CORNERS
 O: IRON PIN ⊙: CONCRETE MONUMENT

NOTE
 2031
 MCC
 PROP

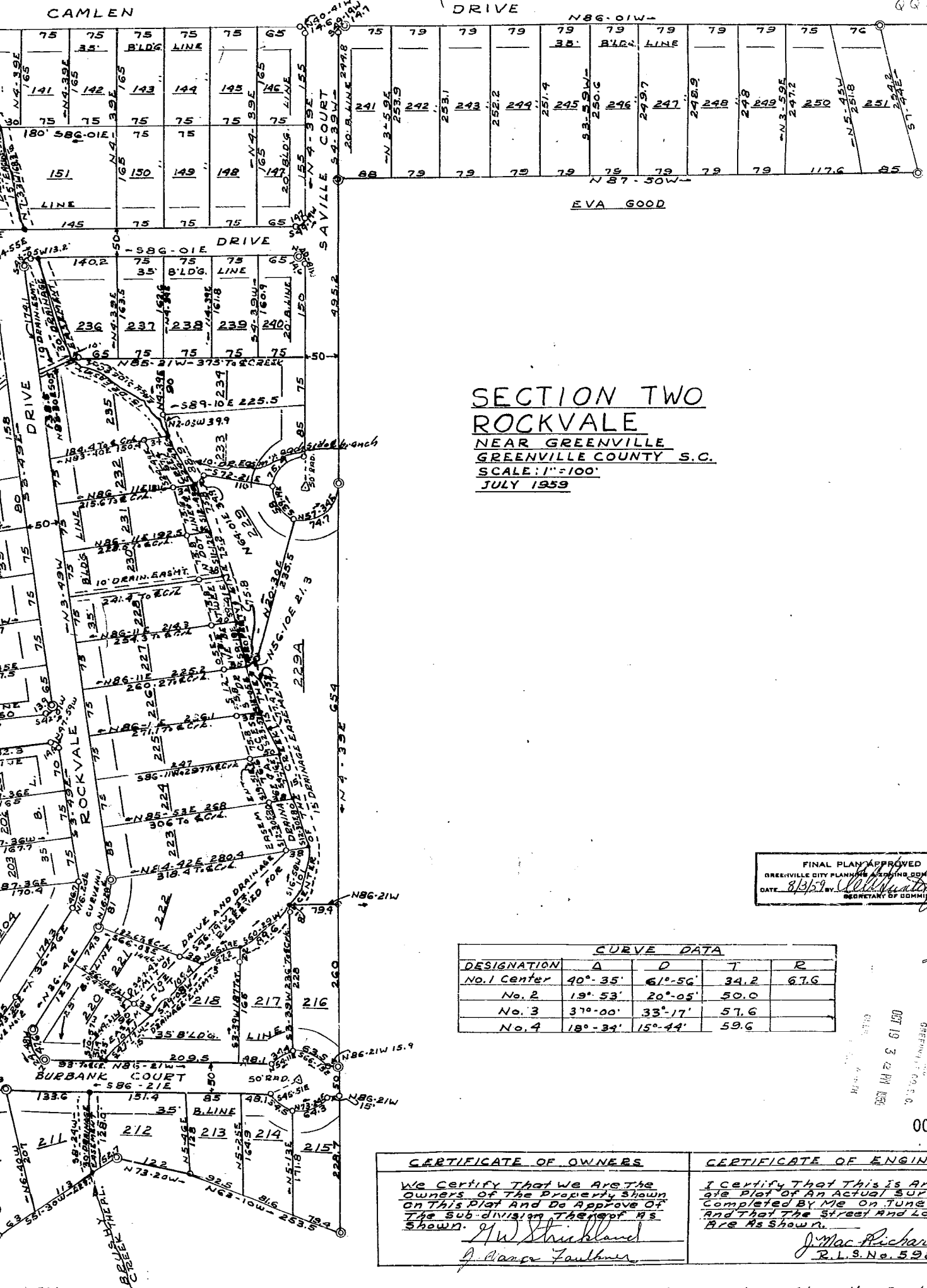

**SECTION TWO
ROCKVALE**
NEAR GREENVILLE
GREENVILLE COUNTY S.C.
SCALE: 1"=100'
JULY 1959

FINAL PLAN APPROVED
GREENVILLE CITY PLANNING AND ZONING COMMISSION
DATE 8/13/59
SECRETARY OF COMMISSION

DESIGNATION	CURVE DATA		
	A	D	T
No. 1 Center	40°-35'	61°-56'	34.2
No. 2	19°-53'	20°-05'	50.0
No. 3	37°-00'	33°-17'	57.6
No. 4	18°-34'	15°-44'	59.6

200
11982

OCT 19 1959

<p>CERTIFICATE OF OWNERS</p> <p>We Certify That We Are The Owners of The Property Shown On This Plat And Do Approve Of The Sub-division Thereof As Shown.</p> <p><i>J. W. Strickland</i> <i>J. George Faulkner</i></p>	<p>CERTIFICATE OF ENGINEER</p> <p>I Certify That This is An Accurate Plot of An Actual Survey Completed By Me On June 27, 1959 And That The Street And Lot Lines Are As Shown.</p> <p><i>J. Mac Richardson</i> R.L.S. No. 598</p>
---	--

NOTE: IRON PINS AT ALL CORNERS
○ IRON PIN ⊙ CONCRETE MONUMENT

NOTE: The Courses and Distances Shown Along the Dash Line East of the Creek are Only to Identify the Easement For An Access Drive and Drainage. The Center of the Creek is the Property Line.