

FILED  
GREENVILLE CO. S. C.  
JUL 20 3 05 PM 1959  
O.L.L. TOMBENORTH  
PL. MS.

W 0 E

S

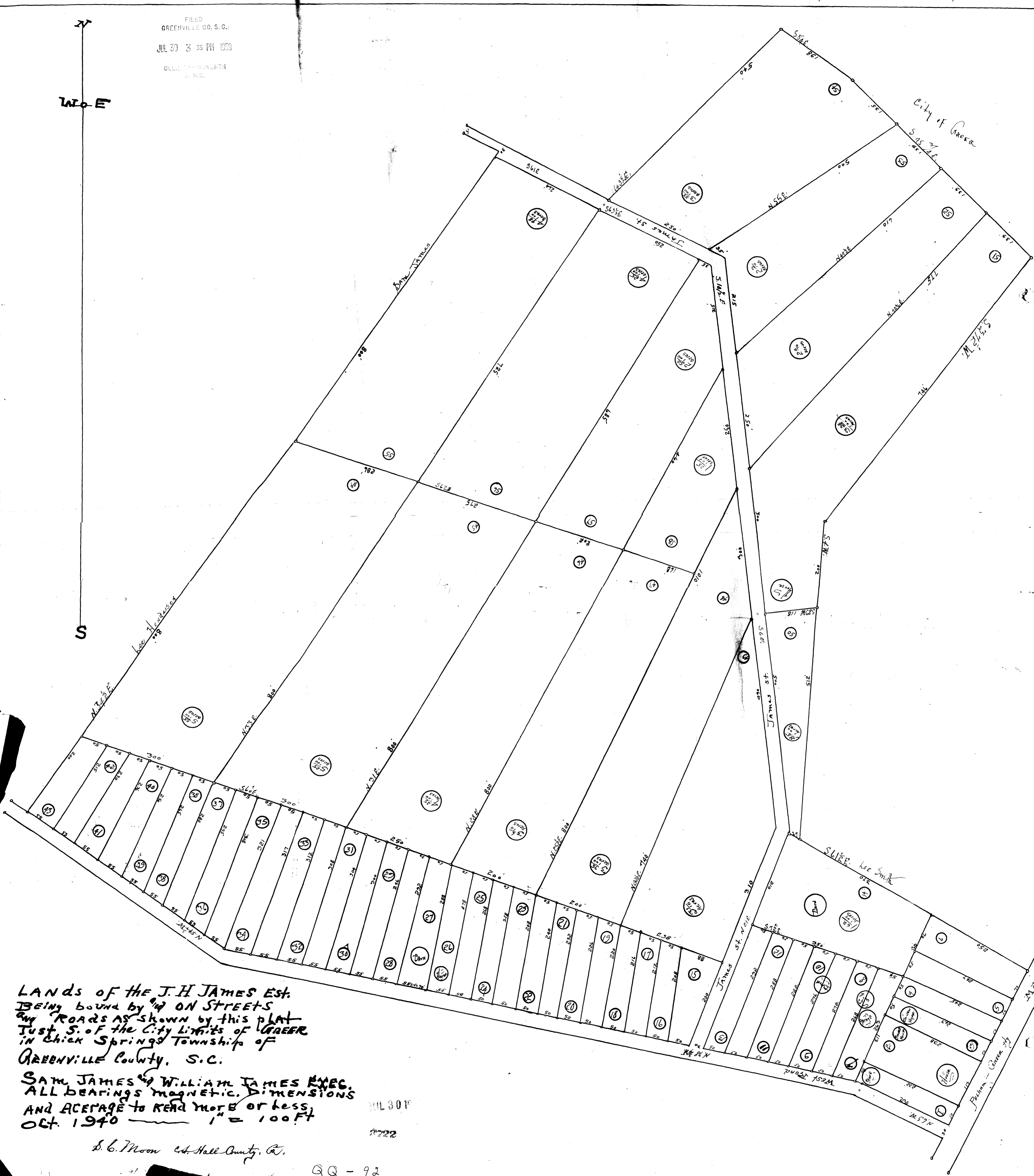

LANDS OF THE J. H. JAMES EST.  
BEING BOUND BY <sup>1/4</sup> ON STREETS  
AND ROADS AS SHOWN BY THIS PLAT  
JUST S. OF THE CITY LIMITS OF GREER  
IN CHICK SPRINGS TOWNSHIP OF  
GREENVILLE COUNTY, S. C.

SAM JAMES & WILLIAM JAMES EXEC.  
ALL BEARINGS MAGNETIC. DIMENSIONS  
AND ACERAGE TO READ MORE OR LESS,  
OCT. 1940 1" = 100 FT

D. G. Moon & Hall County, W.

QQ - 92

3722 Filed This 20 day of July 1959  
And Recorded in 3722 - 92  
O.L.L. TOMBENORTH  
Register of Deeds, Greenville County, S. C.