

Book U Page 20

CURVE DATA  
No. 2 Δ: 75° 29'  
L: 105.0  
D: 435.19'

SEP 21 3 4 PM 1959

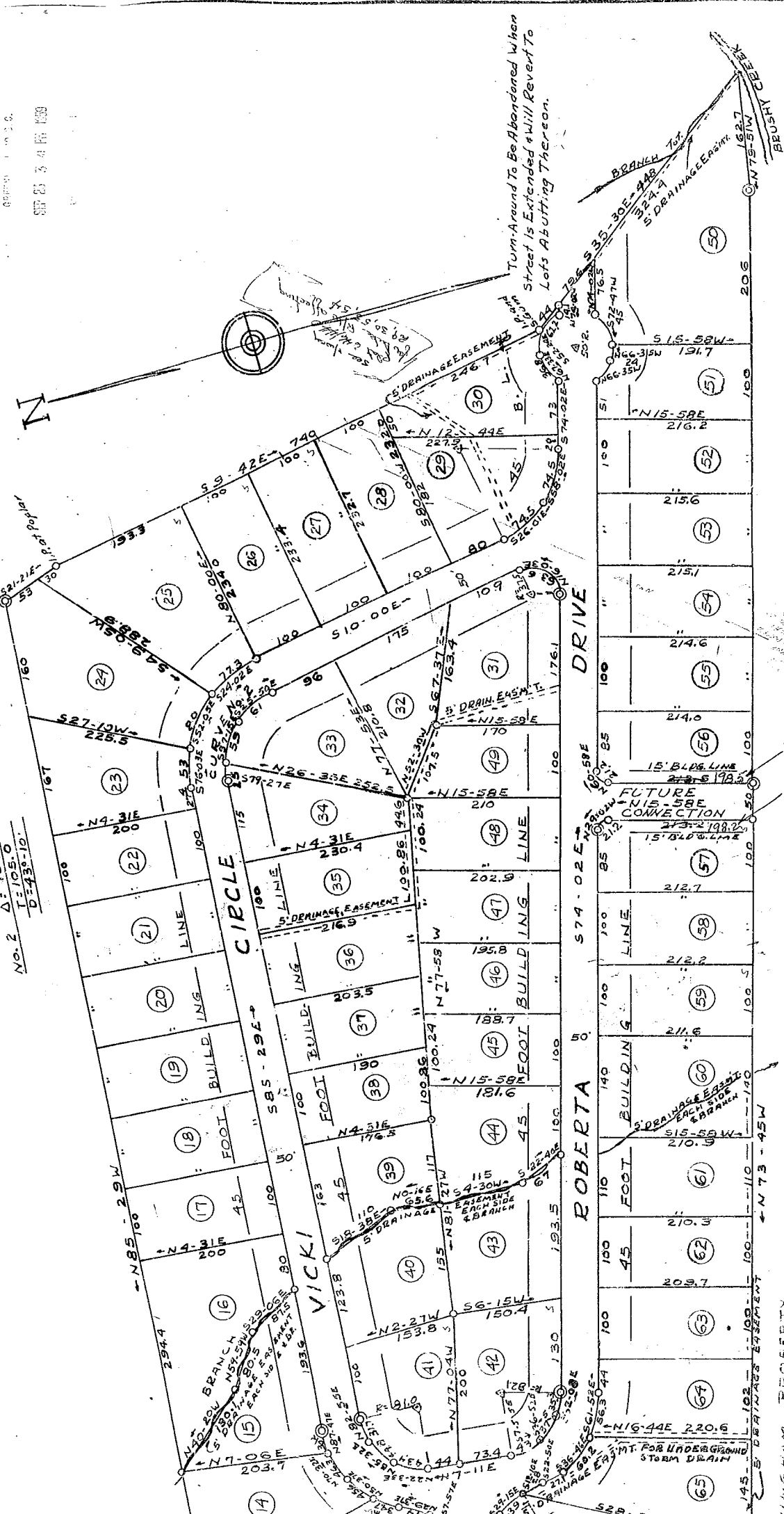

Turn-Around To Be Abandoned When Street is Extended & Will Revert To Lots Abutting Thereon.

CERTIFICATE OF OWNER  
I certify that I am the Owner of Property shown on this Plat and do Approve of this SUB-DIVISION AS Shown Hereon.  
WILKINS NORWOLD CO., INC.  
AGENT FOR GEARY SMITH, EST.  
BY: [Signature]

S. Mac Richards  
11/2/60  
B.S. Mac Richards  
11/2/60

NO. THREE  
ROKEE FOREST  
REENVILLE S.C.  
1"=100'  
59

REVISION - Joint Line of Lots 24 & 25 and Joint Line of Lots 23 & 24 - Sept 21, 1959

SEP 27 1959

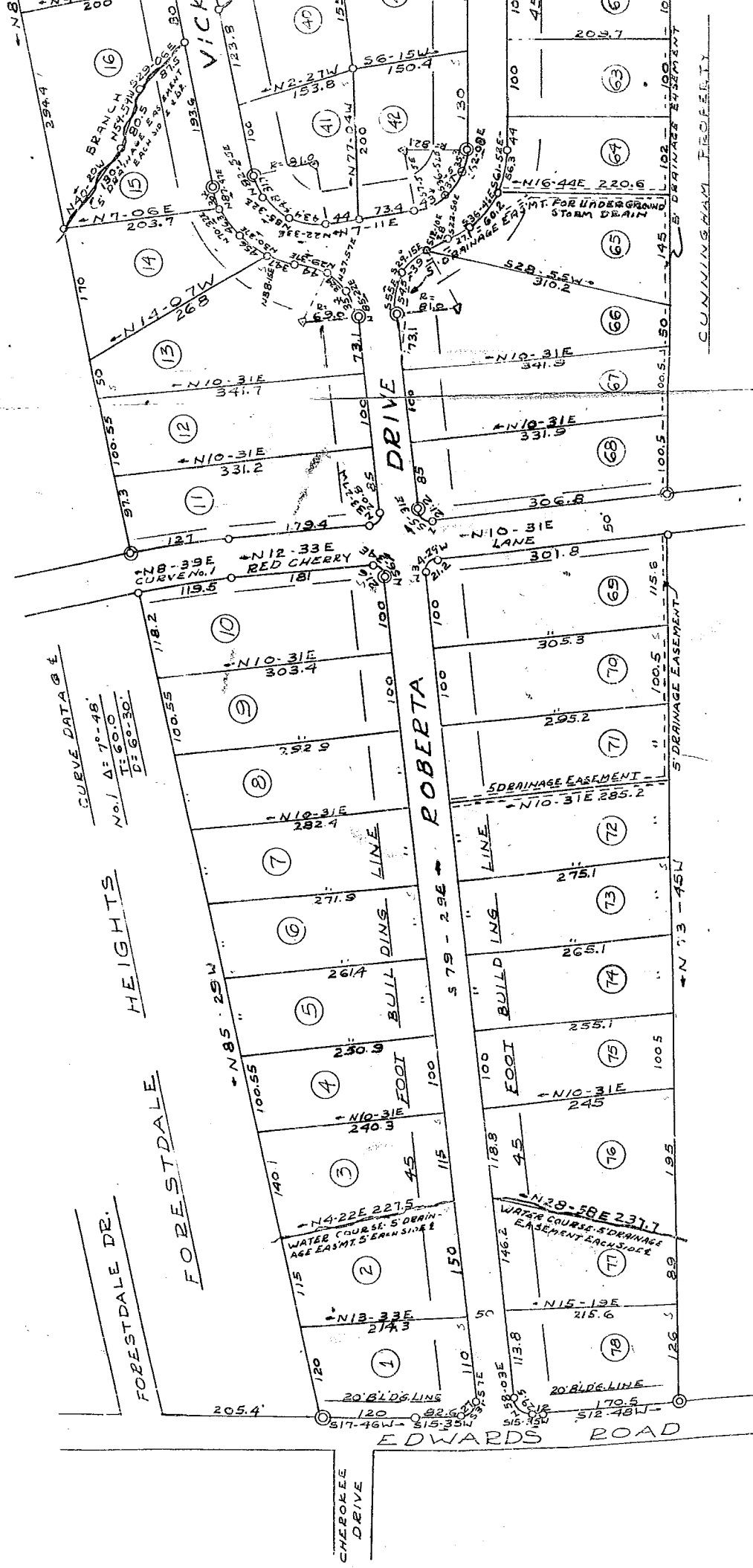

CURVE DATA @ E  
 No. 1 Δ: 7°-48'  
 T: 60.0  
 D: 60.30

FORESTDALE HEIGHTS

FORESTDALE

EDWARDS ROAD

CHEROKEE DRIVE

ROBERTA DRIVE

**CERTIFICATE OF ENGINEER**  
 I Herewith Certify that this is an Accurate Plot of an Actual Survey Com-  
 pleted by me on Jan. 23, 1959, and that  
 the Street and Lot Lines are as Shown.

J. Mac Richardson, R.L.S. No. 598

PLAT NO. THREE  
 CHEROKEE FORE  
 NEAR GREENVILLE S.C.  
 SCALE: 1"=100'  
 JAN. 1959

NOTE: REVISION IN DRAINAGE EASEMENTS  
 LOTS 67-66-65-64-63  
 APRIL 1959

CUNNINGHAM PROPERTY

TEN

REMARKS: MARKED BY SURVEYOR PRIOR TO THIS TO W. H. HOSKINS & CO.

Begin & Mean Conveyance Certificate County S.C.  
 W. H. HOSKINS & CO.  
 1855