

23

# Plat Book-QC

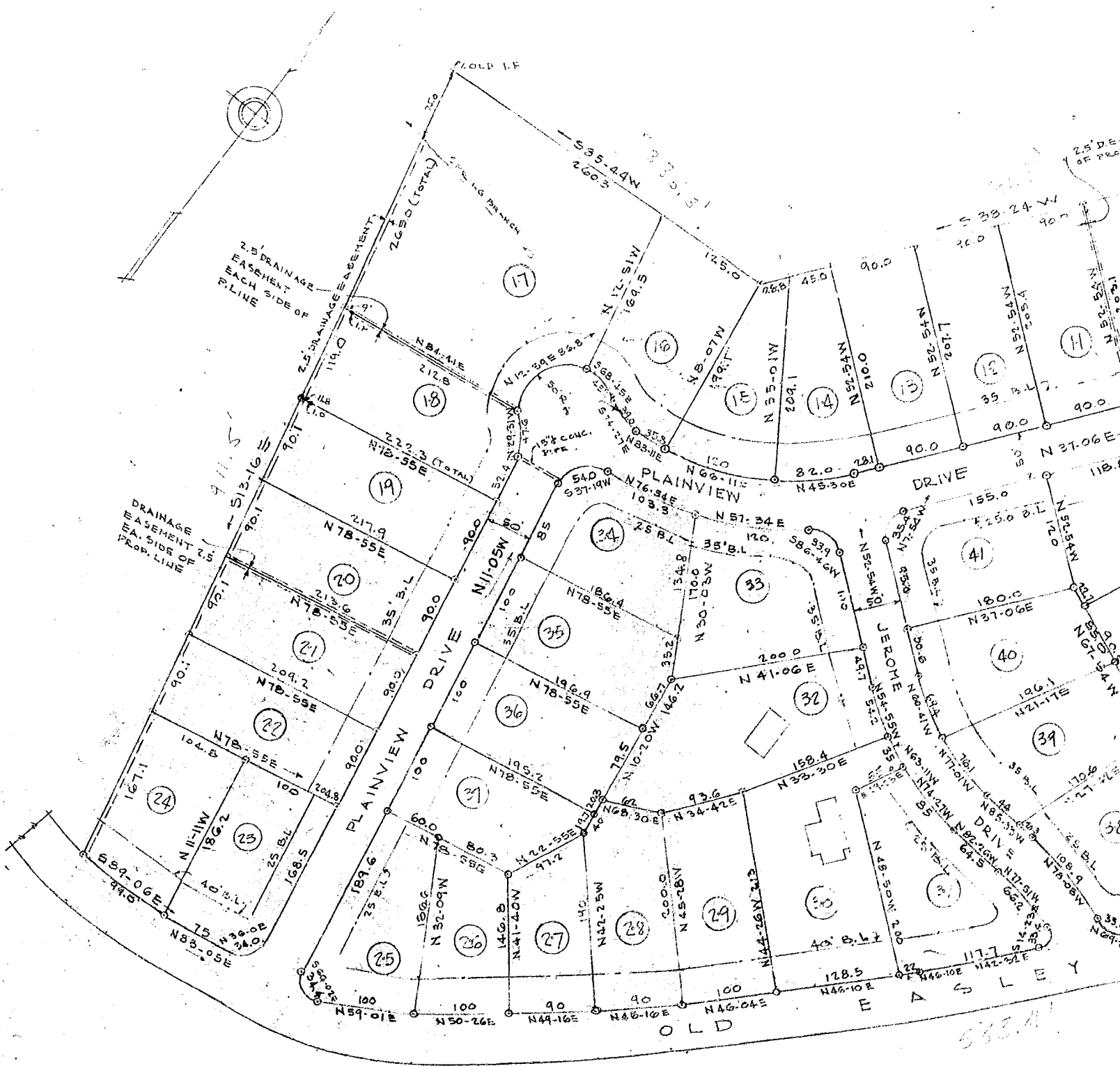

**FINAL PLAN APPROVED**  
 GREENVILLE CITY PLANNING & ZONING COMMISSION  
 DATE 7/6/59 BY [Signature]  
 SECRETARY OF COMMISSION

**CERTIFICATE OF SURVEY**  
 I HEREBY CERTIFY THAT THIS  
 ACCURATE MAP OF AN ACTUAL  
 SURVEY COMPLETED BY ME  
 JUNE 1959  
 REGISTERED P.S. ENGINEER  
 NO. 1144

2662 JUL 21 1959  
 150

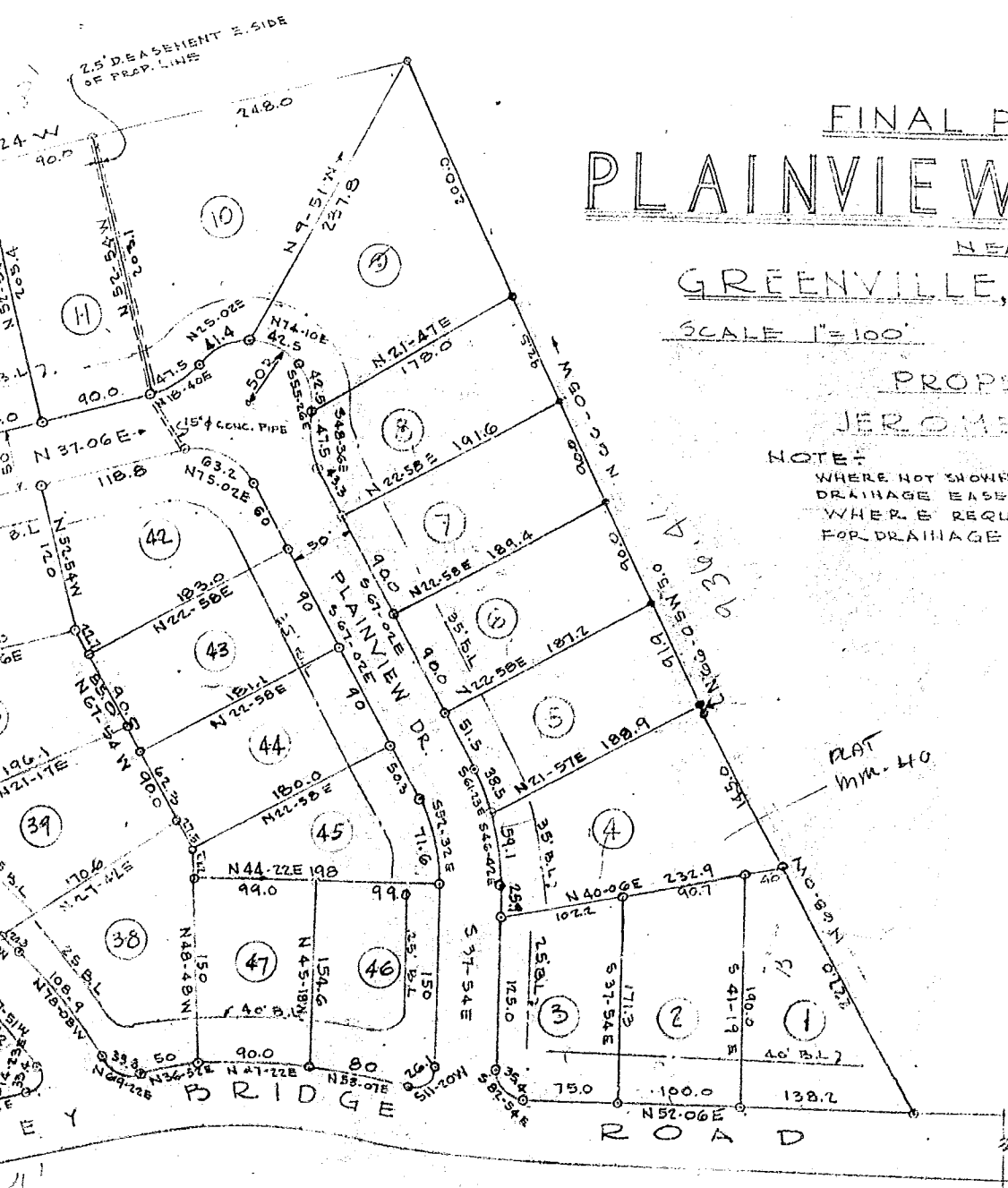

# FINAL PLAT PLAINVIEW HEIGHTS

NEAR  
GREENVILLE, S.C.  
SCALE 1"=100' NOV. 14, 1958

PROPERTY OF  
JEROME K. JAY

NOTE:  
WHERE NOT SHOWN PROVIDE  
DRAINAGE EASEMENT DOWN PROPERTY LINES  
WHERE REQUIRED BY COUNTY SUPERVISOR  
FOR DRAINAGE

PLAT  
MM-40

FILED  
GREENVILLE CO. S.C.  
JUL 21 2 35 PM 1959

<p>OF SURVEY</p>	<p>CERTIFICATE OF OWNER</p>
<p>THAT THIS IS AN OF AN ACTUAL ATED BY ME IN</p> <p><i>[Signature]</i> S.C. ENGINEER 1144</p>	<p>I HEREBY CERTIFY THAT I AM THE OWNER OF PROPERTY SHOWN ON THIS MAP AND DO APPROVE OF THE SUBDIVISION THERE-OF AS SHOWN</p> <p><i>[Signature]</i> ADDRESS DATE JUNE 11, 1959 108 W. EARLE STREET GREENVILLE, S.C.</p>

3667 Filed This 21 day of July 1959  
And Recorded in Vol. 92 Page 730 of M.  
*[Signature]*  
Register Mesne Conveyance Greenville County, S.C.

PLAT 57-40-22  
JONES & CO. LAND SURVEYORS  
GREENVILLE, S.C.