

Plat Book-QQ-Page 191B

9

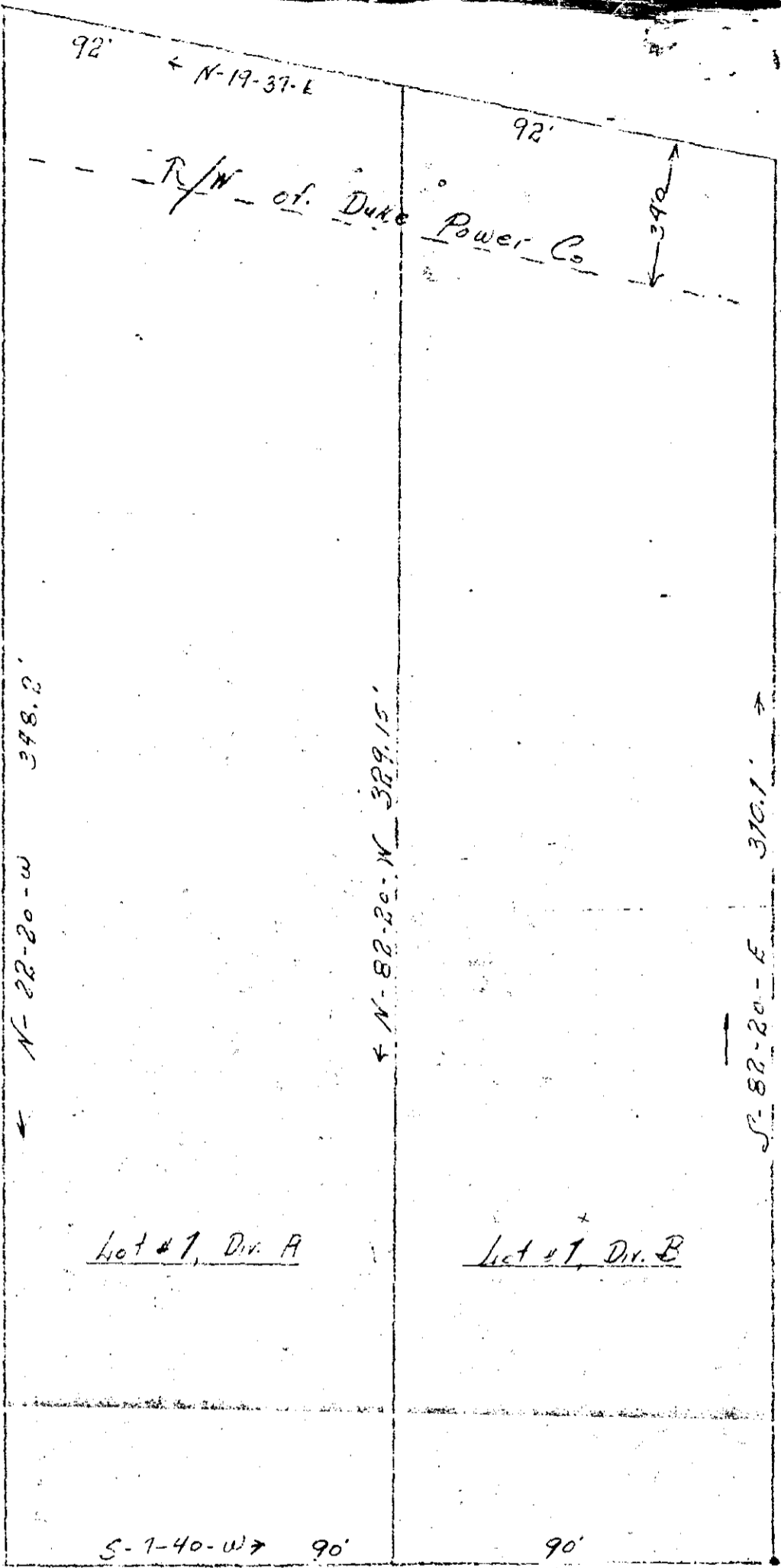

Lot 12

Lot 23

Lot 3

Lot #1, Div. A

Lot #1, Div. B

Lot 2

S-7-40-W 90' 90'

Timberlake Drive Sec. 2 ↑
To Old Spartanburg Rd.

Lot numbers refer to plat of Timberlake Section 2
Property of Robinson & Gaffney, made Nov. 1955 by Doherty & Naves

FILED
GREENVILLE CO. S. C.
MAY 12 3 43 PM 1959
OLLIE FARMER WORTH
R. M. C.

1.00
QQ-9

29885
MAY 12 1959

29885 Filed Thru 13 day of May 1959
and recorded in Vol. 9, Page 4 of 11
O. P. S. Farmer
Register Morris Landgrave, Greenville County, S. C.