

Plat Book PP, Page 189 B

FILE TO 4 29 111 1500

GREENVILLE COUNTY
S.C.

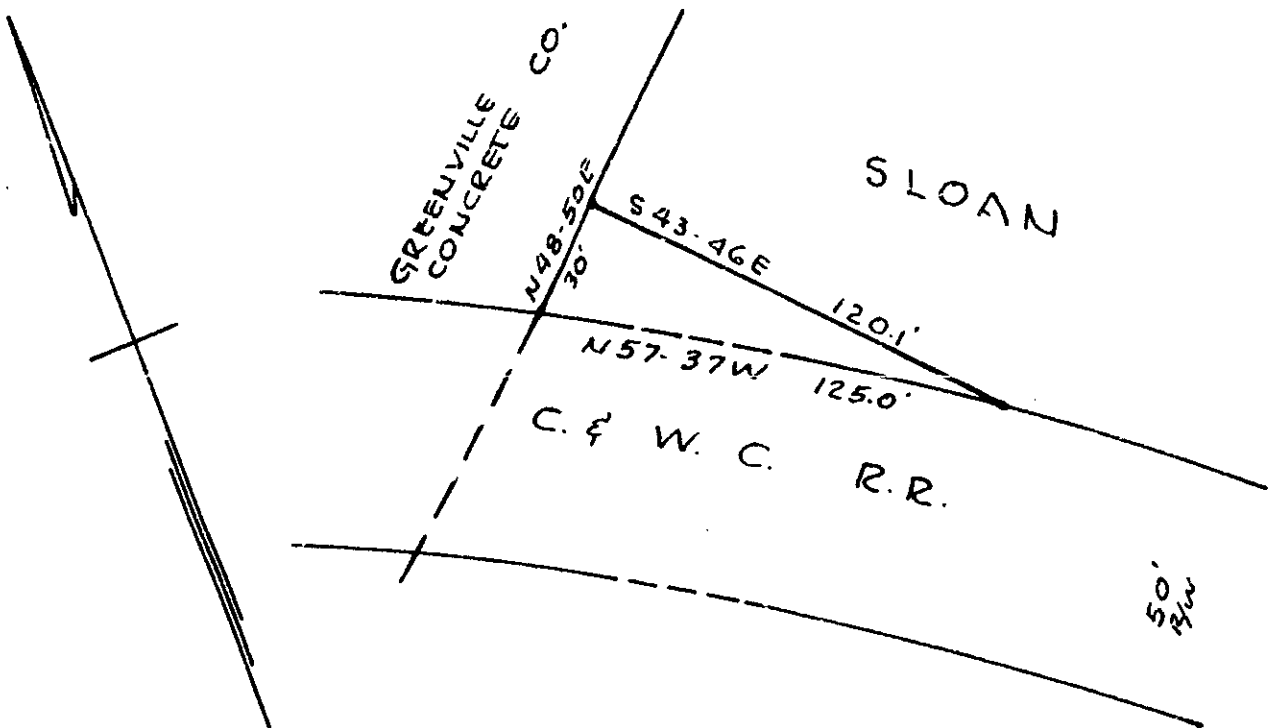

PROPERTY OF
NANNIE C. SLOAN
GREENVILLE COUNTY, S.C.
SCALE 1"=40' 18 SEPT. 1958

7638



PIEDMONT ENGINEERING SERVICE
GREENVILLE, S. C.

See 50'

80 - 189

7638 filed this 19 day of Sept 1958
and Recorded in Plat Book PP, Page 189 at
G. D. F. Sammons
Register of Deeds Greenville County, S. C.