

Plat Book PP, Page 157 B

REF: BLOCK "K" KANATENAH
FILED IN PL. BK. "F" PAGE 131-132

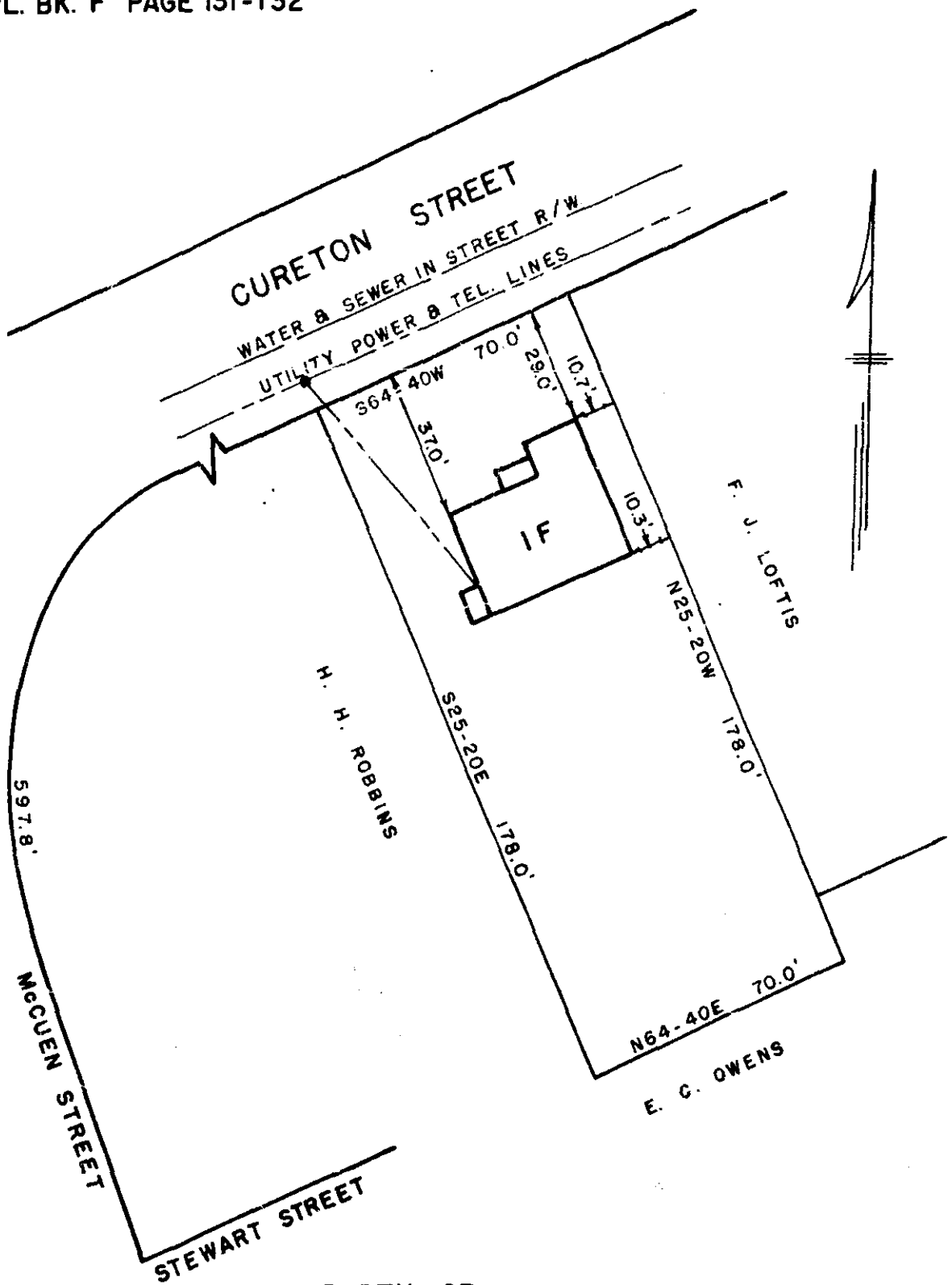

FILED
GREENVILLE CO. S. C.
JUL 18 2 55 PM 1958
OLLIE FARMWORTH
R. M. C.

PROPERTY OF
DONALD R. STYLES

GREENVILLE, S. C.

SCALE 1" = 40' 16 JULY 1958

This is to certify on the 16th day of July, 1958, I surveyed the property shown on this plat; and that the property lines, walls and buildings located on said lot do not encroach or project on adjacent streets or property; and that there are no utility lines crossing this property except as shown.

B. B. Bruce
Registered Land Surveyor No. 1952

509 JUL 18 1958
PP-157 1951

1951 Filed This 18 day of July 1958
And Recorded in Vol PP Page 157
Ollie Farmworth
Register Means Conveyance (Greenville County, S. C.)