

GREENVILLE CO., S. C.

JUL 15 12 13 PM 1958

OLLIE FARRINGTON
R. M. C.

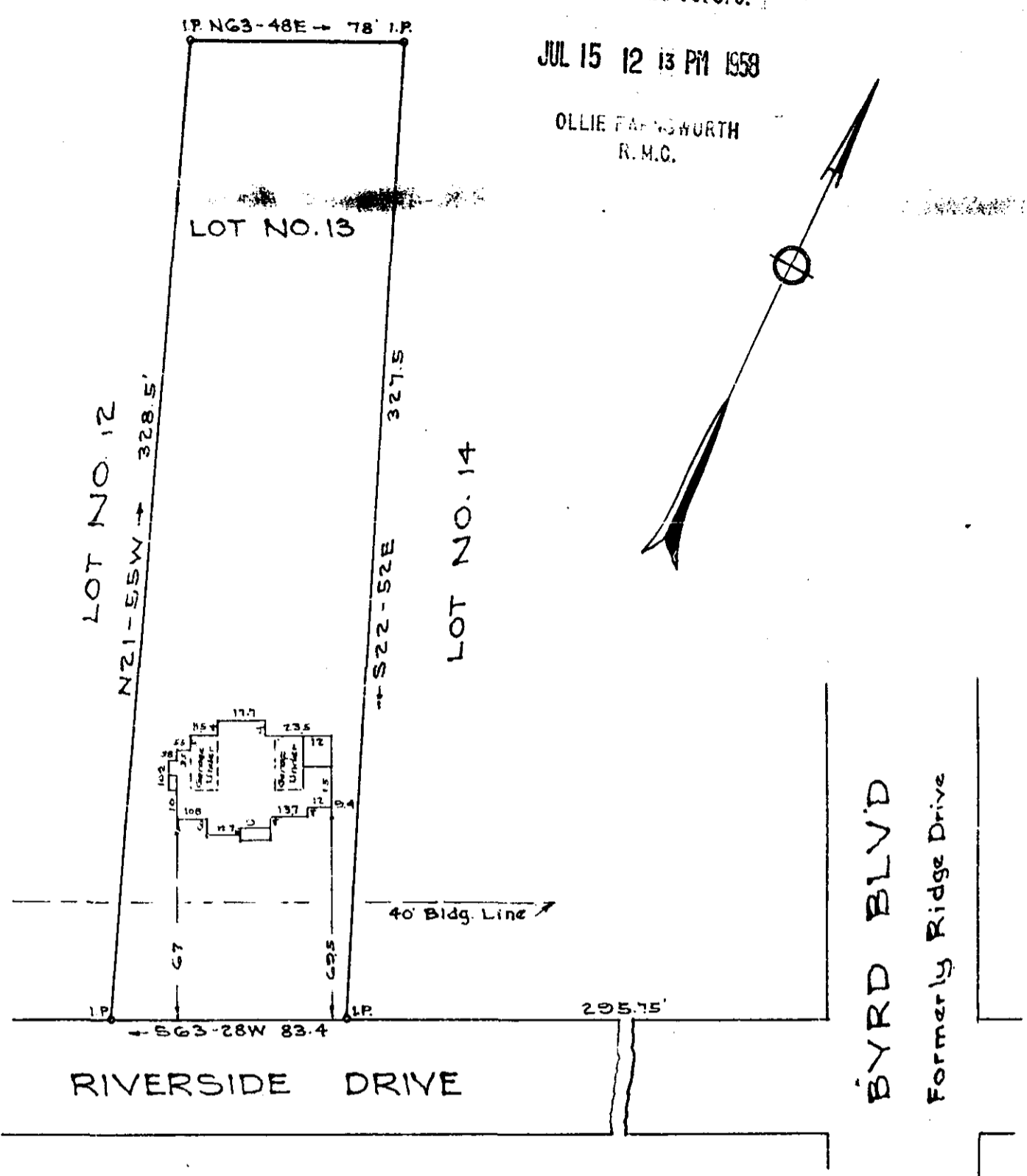
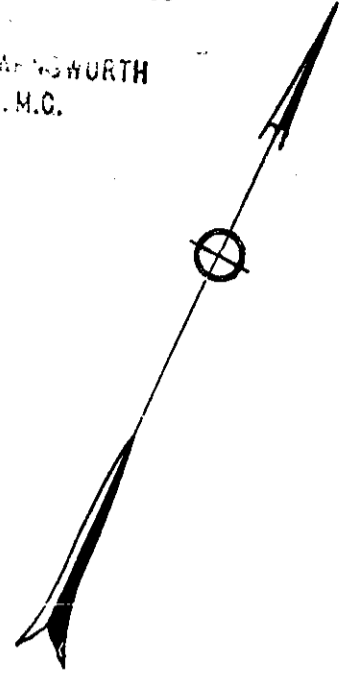

PROPERTY OF
FRANCES P. GRAHAM
GREENVILLE S. C.
Scale 1"=50
April 1950

This is to certify that on the 27th day of April, 1950, I surveyed the property shown on this plat; being known as Lot No. 13 of Ables & Rasor Subdivision, Recorded in Plat Book E page 153 Office of R. M. C. Greenville Co., S. C.; and that the property lines, walls and buildings are as shown hereon; that the buildings located on said lot do not encroach or project on adjacent streets or property; and that no adjacent buildings or walls encroach or project on said premises.

PP-155
see 309

JUL 15 1958
1026

K. W. Dalton
Registered.

257

1676 and the 15th of July 1958
and Recorded in Vol. PP Page 155 at
Ollie Farrington
Register Meane Conveyance Greenville County, S. C.