

Plat Book PP, Page 153 B

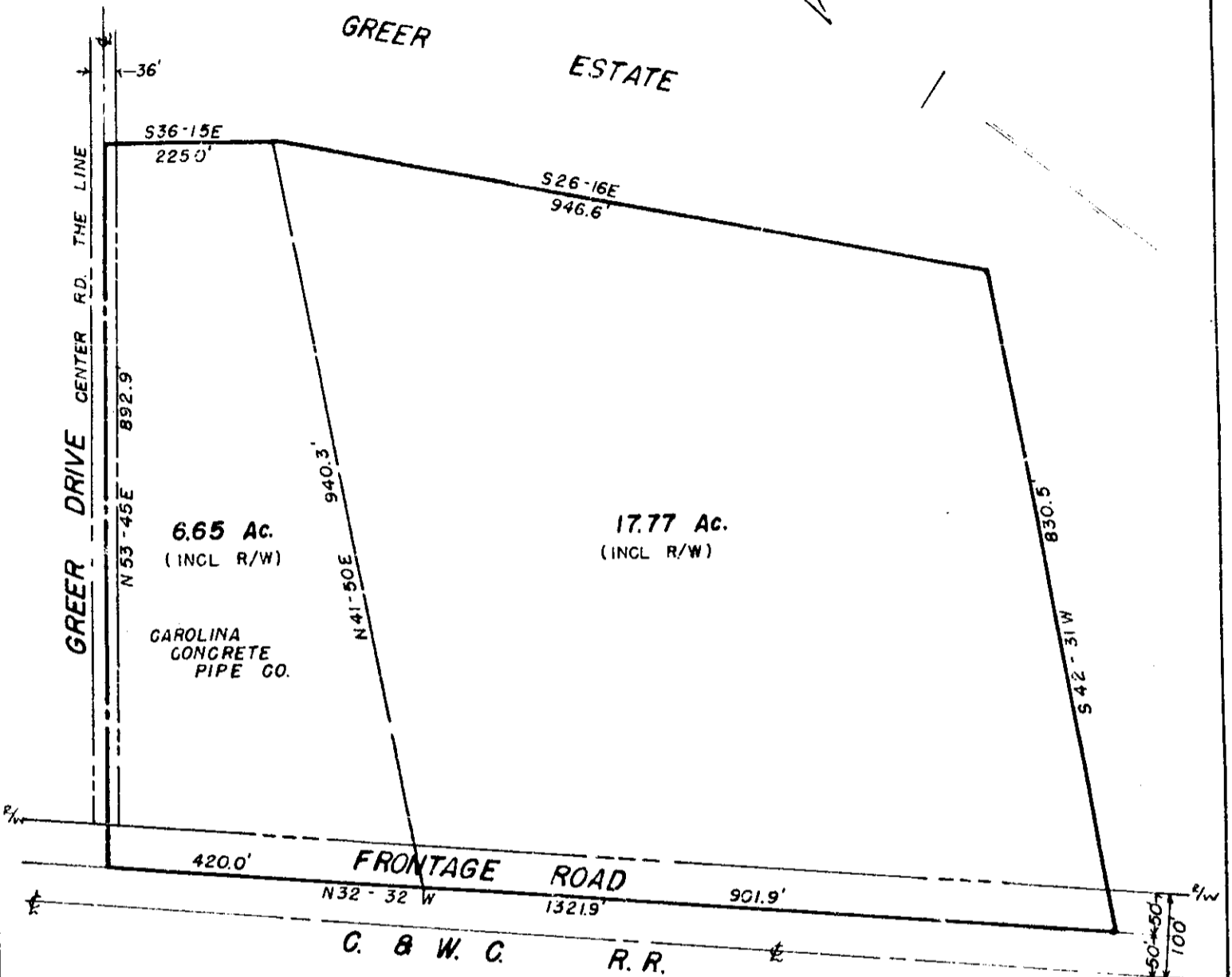

SURVEY OF PORTION OF
B. E. GREER ESTATE
 TO BE CONVEYED TO

AMERICAN-MARIETTA COMPANY

SCALE: 1" = 200' 20 JUNE 1958

Near MAULDIN, S.C.

FILED
 GREENVILLE CO. S.C.

JUL 10 3 05 PM 1958

OLLIE FARRINGHURTH
 R.M.C.

1214

JUL 19 1958

PIEDMONT ENGINEERING SERVICE
 GREENVILLE, S. C.

PP-153

1214 Piled This 19 day of July 19 58
 and Recorded in Vol. PP Page 153 M

[Signature]
 Register Meane Conveyance Greenville County, S. C.