

Plat Book PP, Page 151 A

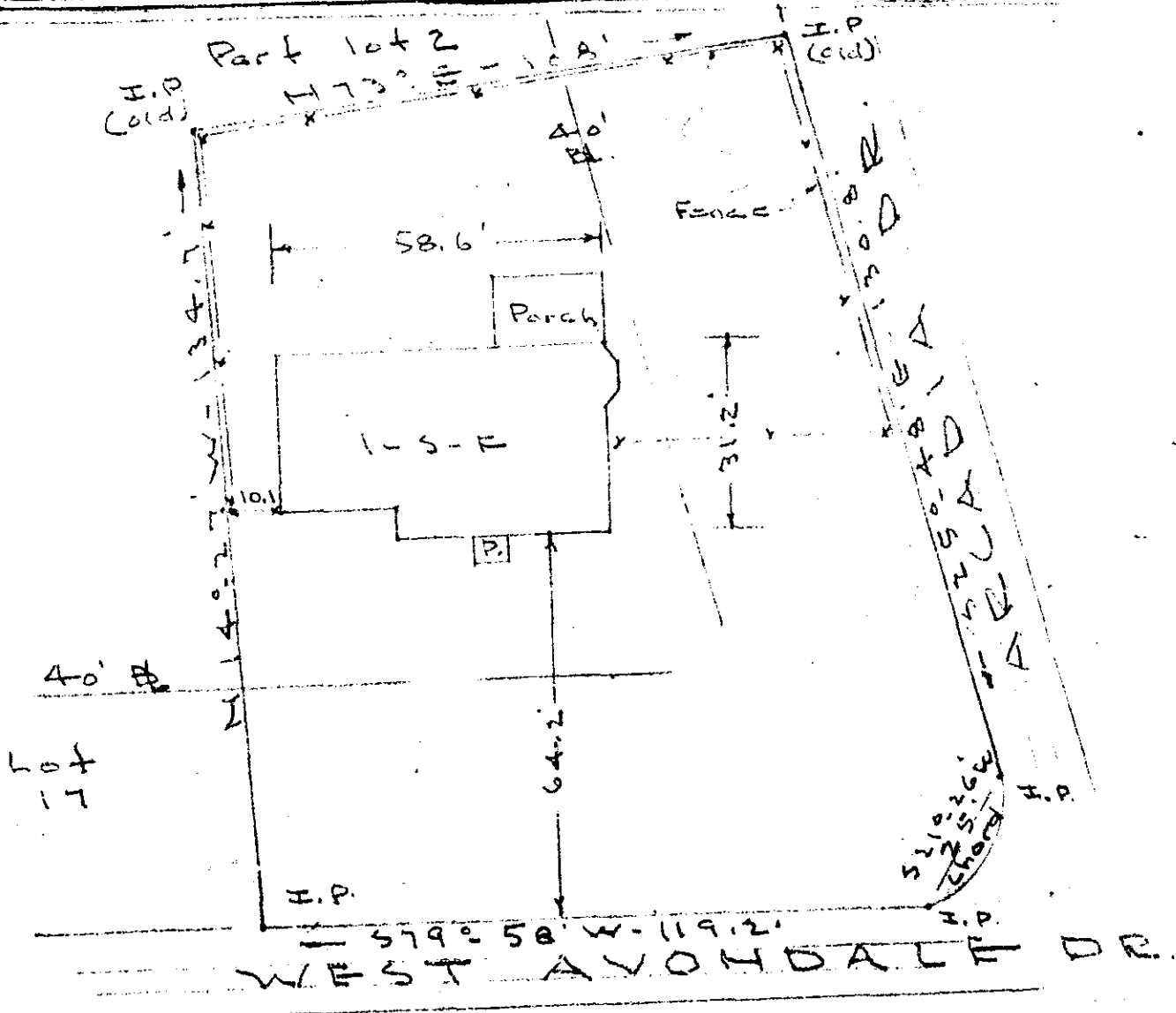

PROPERTY OF
ERWIN O. & JEAN B. HARRIS
 Lot 1 & part lot 2 - Bk. "A" - Northgate
 Greenville - S.C.

Scale 1" = 30' - June 26 - 58

This is to certify that on the 26th. day of June, 1958. I surveyed the property shown on this plat, being known as lot No. 1 and part of lot No. 2--Block "A"--Northgate--recorded in Plat Book "M" at Page 13--Office of R.M.C. for Greenville Co., South Carolina, and that the property lines, walls and buildings are as shown hereon; that the buildings located on said lot do not encroach or project on adjacent streets or property, and that no adjacent buildings, or walls encroach or project on said premises.

FILED
 GREENVILLE CO. S.C.
 JUL 2 2 12 PM 1958
 OLLIE FARRINGTON
 R.M.C.

JUL 2 1958

J.C. Hill
 Registered Land Surveyor.

509
 5 PP-151

594

"M"-13

594 Filed This 7 day of July 10 1958
 and Recorded in Vol. PP Page 151 at
Ollie Farrington
 Register Alsine Conveyance Greenville County, S.C.