

REF: PLAT OF PROPERTY OF LELA S. HODGENS
 FILED IN PL. BK. "JJ" PAGE 189.
 (GREATER PORTION OF LOTS 24 & 25)

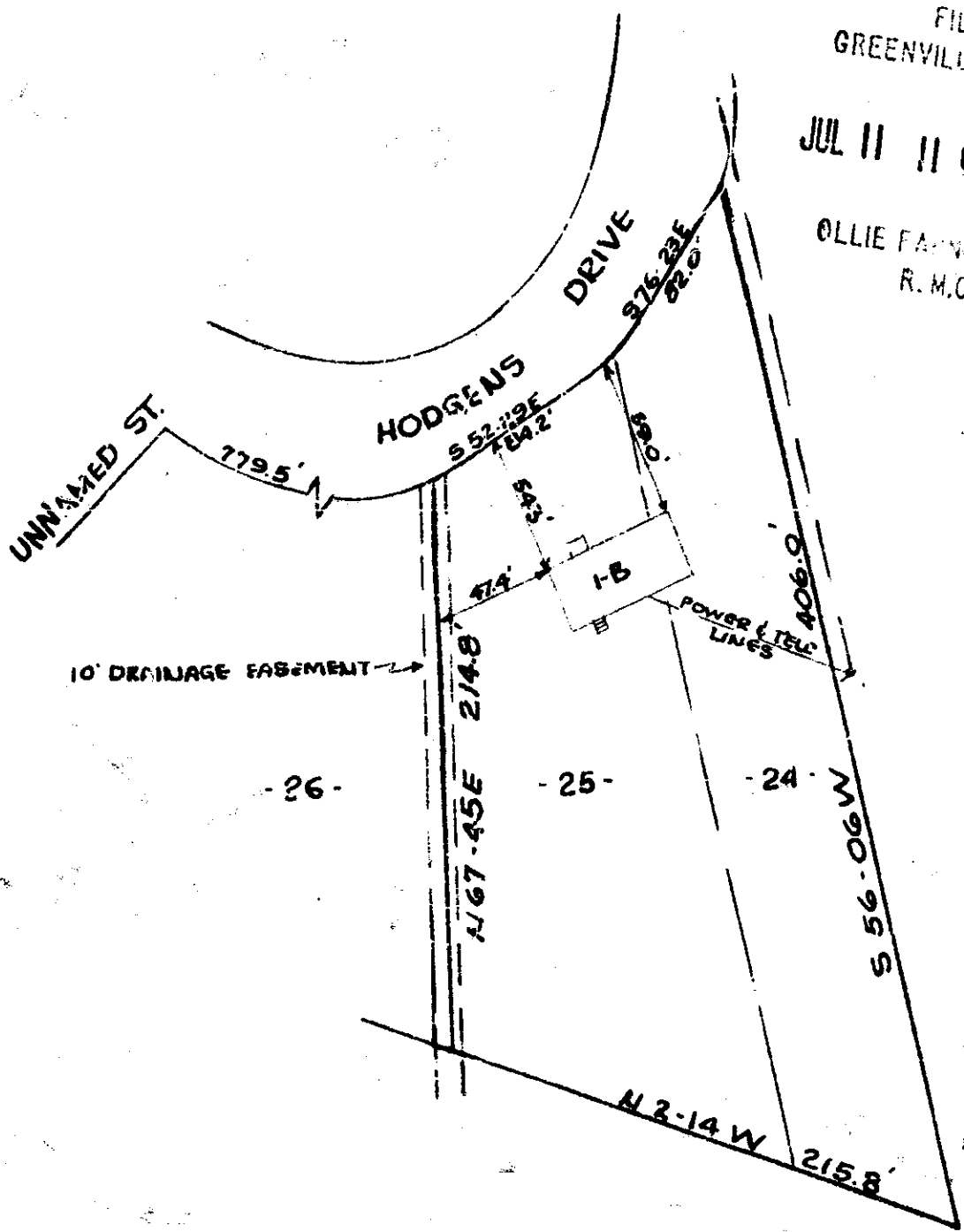

FILED
 GREENVILLE CO. S. C.

JUL 11 11 02 AM 1958

1314

OLLIE FARMWORTH
 R. M. C.

JUL 11 1958

PROPERTY OF
 OTIS H. MCKINNON
 NEAR GREENVILLE, S. C.

SCALE 1" = 80' 30 MAY 1958

This is to certify that in May, 1958, I surveyed the property shown on the above plat and the walls, buildings, and lot lines do not encroach or project on adjacent streets or property, and that no adjacent walls or buildings encroach or project on this lot; and that there are no power lines across this lot except as shown.

Amelia G. Gresh

Reg. Engr No. 962

PP-146
 50

PIEDMONT ENGINEERING SERVICE
 GREENVILLE, S. C.



1314 Filed This 11 day of July 1958
 and Recorded in PP Page 146 at
 Ollie Farmworth
 Register of Deeds - Greenville County, S. C.