

Plat Book PP, Page 85

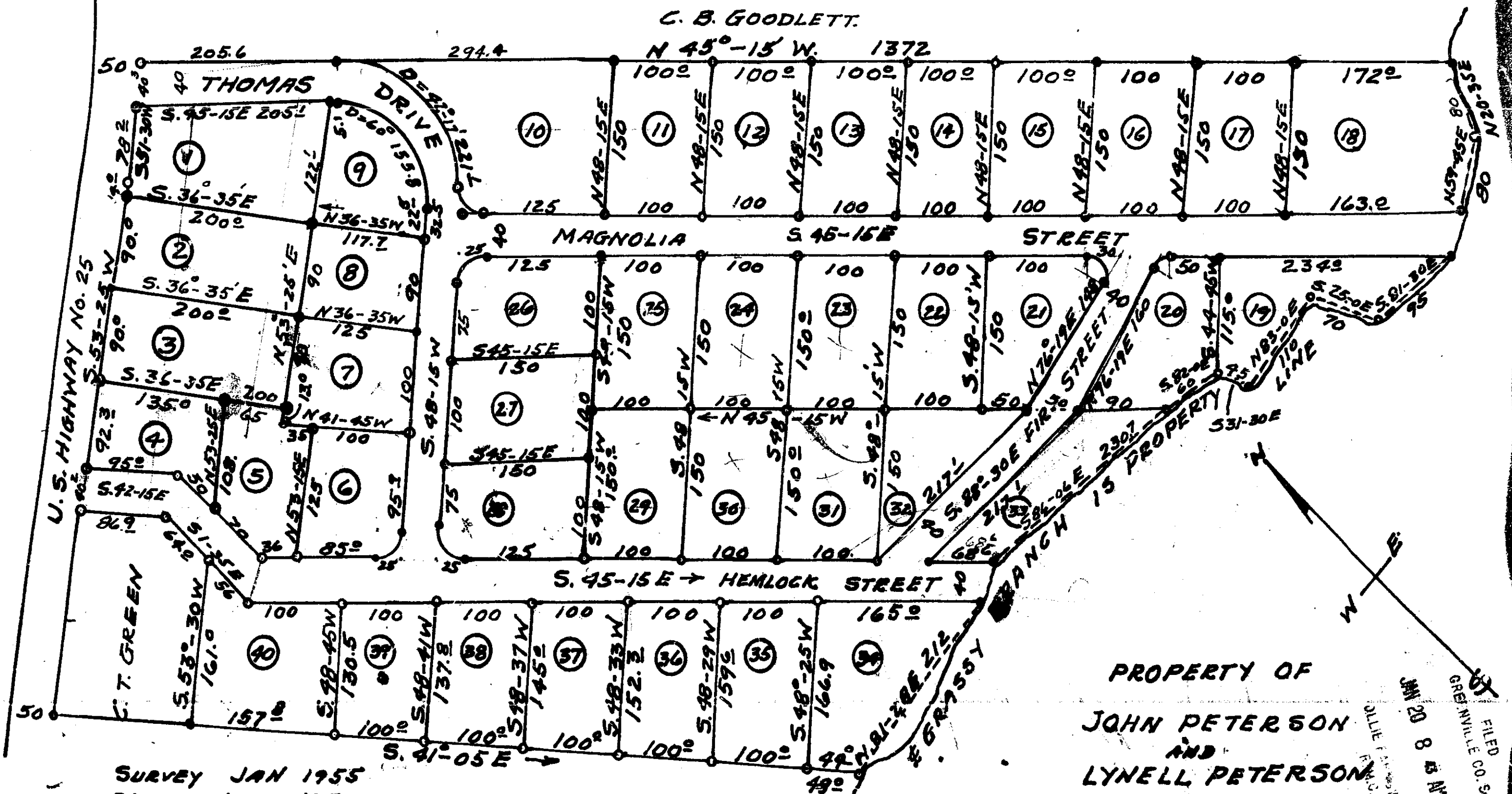

C. B. GOODLETT.
N 45°-15' W. 1372

SURVEY JAN 1955
REVISED LOTS. 1958
By Terry T. Dill Reg. C.E. & L.S. #104-SC.

PROPERTY OF
JOHN PETERSON
AND
LYNELLE PETERSON
TRAVELERS REST,
SOUTH CAROLINA

FILED
GREENVILLE CO. S.C.
JAN 20 8 58 AM 1958

SCALE 1" = 100'

1477 Filed This 20 day of Jan. 1958
and Recorded in Vol. PP Page 85 at
Oddie Sammons
Register Mesne Conveyance Greenville County, S.C.

56
64
80
77