

CHEROKEE DRIVE

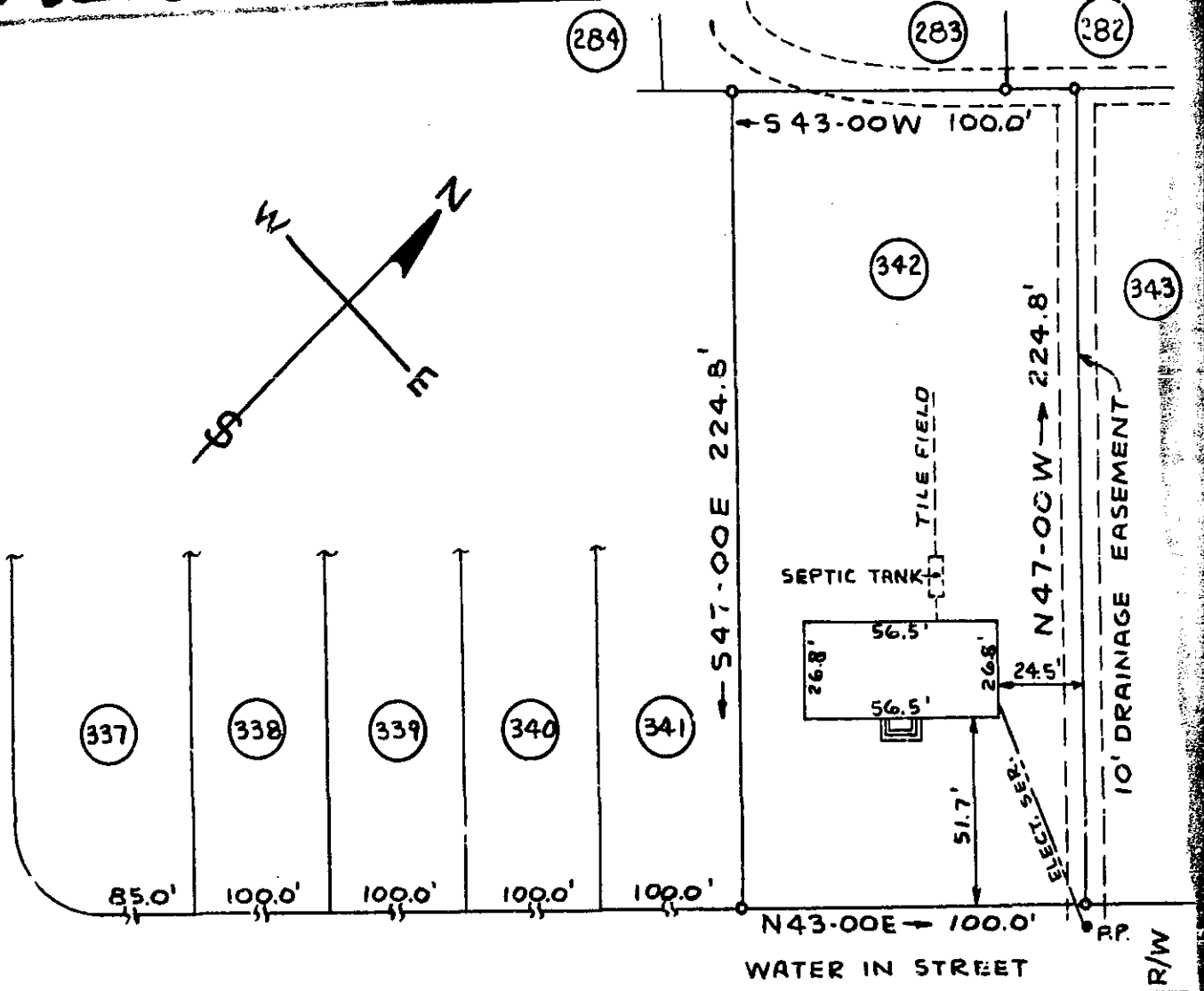

CHASTA AVENUE

PROPERTY OF **LOUIS WATKINS**

NEAR GREENVILLE, SOUTH CAROLINA

SCALE: 1" = 50' — FEB. 22, 1958

This is to certify that on the 22nd day of February, 1958 I surveyed the property shown on this plat being known as lot no. 342 on un-recorded plat of property of Robert J. Edwards and being shown as lot no. 342 on plat of property of Louis Watkins by T. C. Adams dated February 22, 1958 and recorded in plat book at page , Office of the R.M.C., Greenville County, S.C.; and that the property lines, walls and buildings are as shown hereon; and that the buildings located on the said lot do not encroach of project on adjacent streets or property; and that no adjacent buildings or walls encroach or project on said premises.

GREENVILLE CO. S.C.
FILED

T. C. Adams
Reg. Engineer # 307

1958
PP-79
504
A.D.S. 4823

4823 Filed This 28 day of Feb. 1958
and Recorded in Vol. PP Page 79 at

Edna Sansworth
Register Meane Conveyance Greenville County, S.C.