

1000018769  
F. A. Hunter

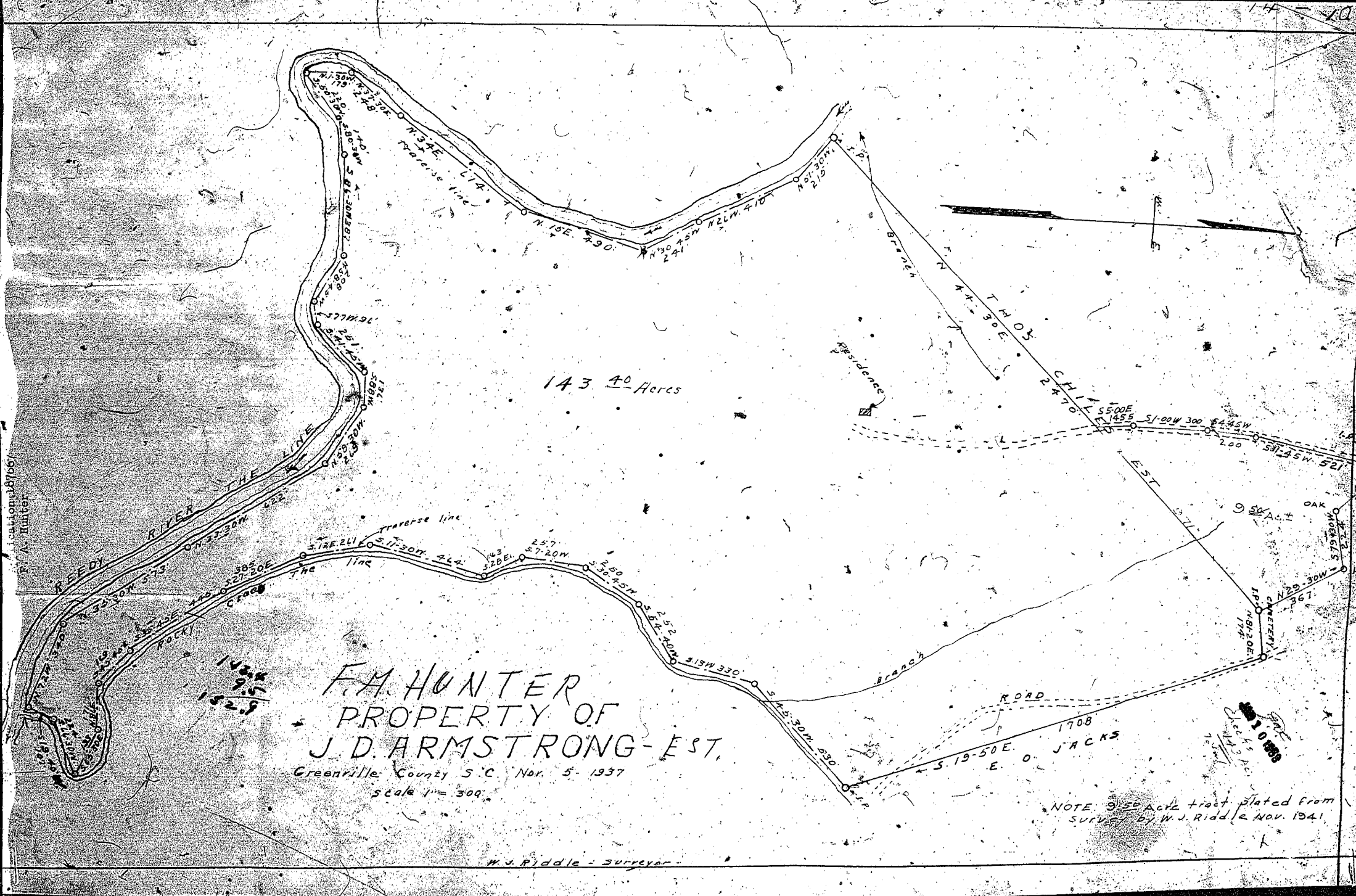

143.40 Acres

F. A. HUNTER  
 PROPERTY OF  
 J. D. ARMSTRONG - EST.  
 Greenville County S.C. Nov. 5-1937  
 scale 1" = 300'

W. J. Riddle - Surveyor

NOTE: 9.50 Acre tract platted from survey by W. J. Riddle & Nov. 1941.

110883