

S. PERRY HESTER

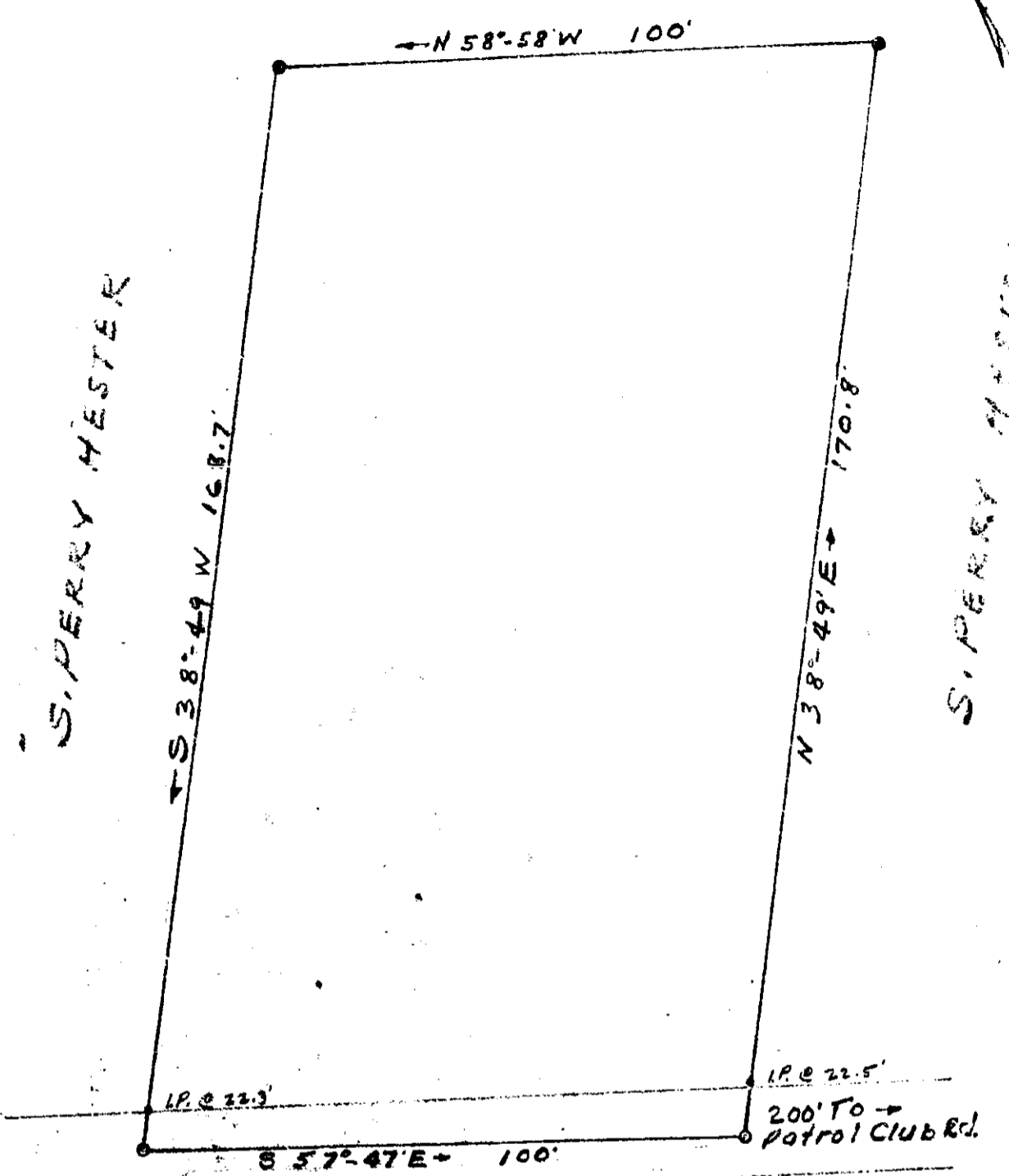

FILED  
GREENVILLE CO. S. C.  
JAN 30 9 15 AM 1958  
OLLIE F. FARMINGWORTH  
R.M.C.

PROPERTY OF  
E. L. & LULA BRIDWELL  
PARIS MT. TOWNSHIP  
GREENVILLE COUNTY S.C.  
SCALE 1"=30' JAN. 18, 1958

See 504 88-51

SURVEYED BY R. K. CAMPBELL, L.S.  
S. C. REG. No. 996

2473 JAN 30 1958

2473 Filed This 30 day of Jan. 1958  
And Recorded in Vol. PP Page 51 at  
*Ollie F. Farmingworth*  
Register Meane Conveyance Greenville County, S. C.