

REF: DEED BK 25 PAGE 40

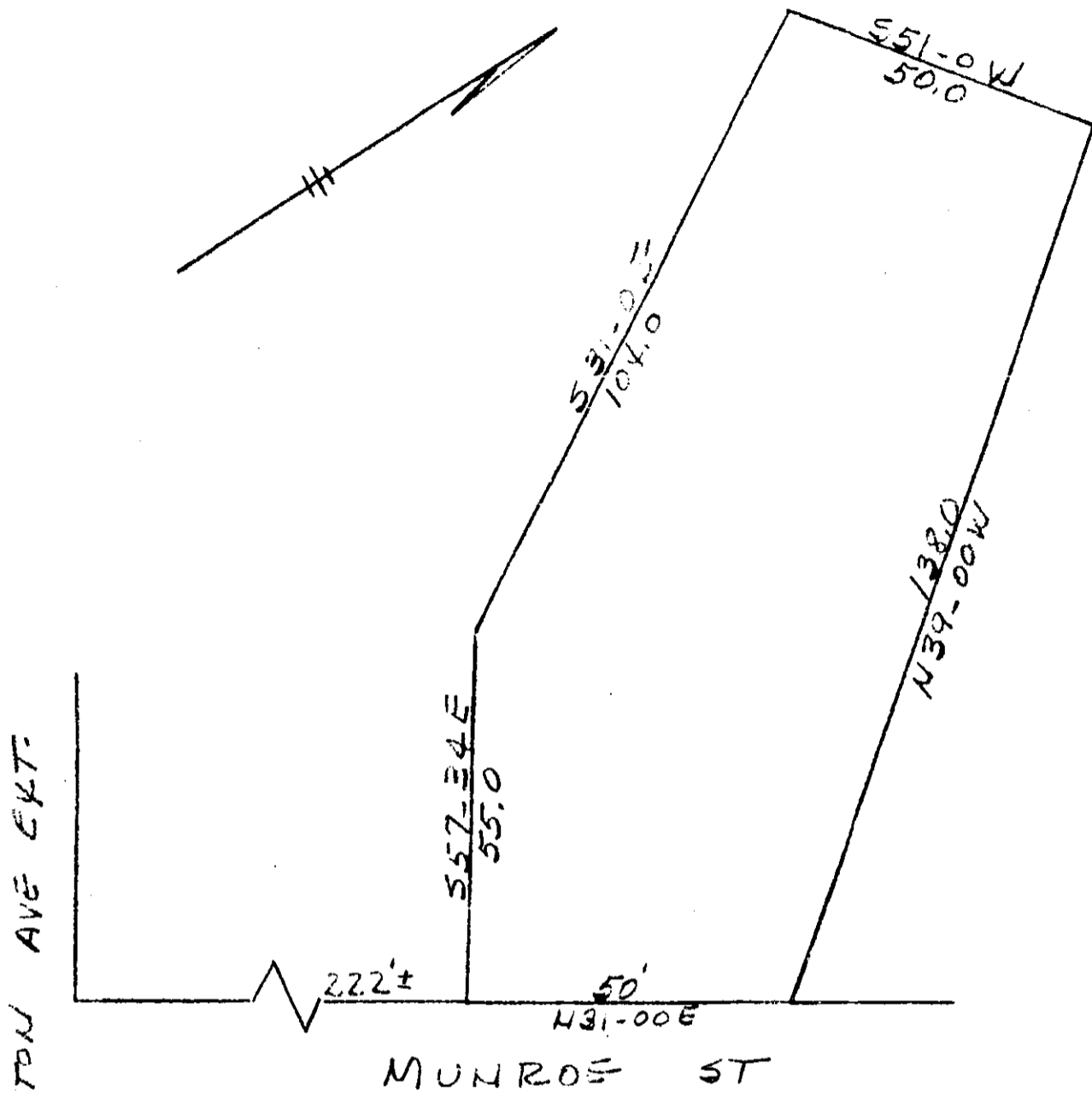

PROPERTY OF  
 ANDREW J LEE  
 NEAR GREENVILLE S.C.

SCALE 1"=30'  
 SURVEYED BY

6 JAN 1958  
 R.B BRUCE RLS #1952

FILED  
 GREENVILLE CO. S.C.

JAN 14 8 54 AM 1958

OLLIE FARMER MURTH  
 R.M.C.

995

JAN 14 1958

PP-35

See 50f

Make Reference on Deed 219 - Page 57

995 Filed This 14 day of Jan. 1958  
 and Recorded in Vol. PP Page 35 at  
 Ollie Farmer Murth