

Plat Book PP, Page 26

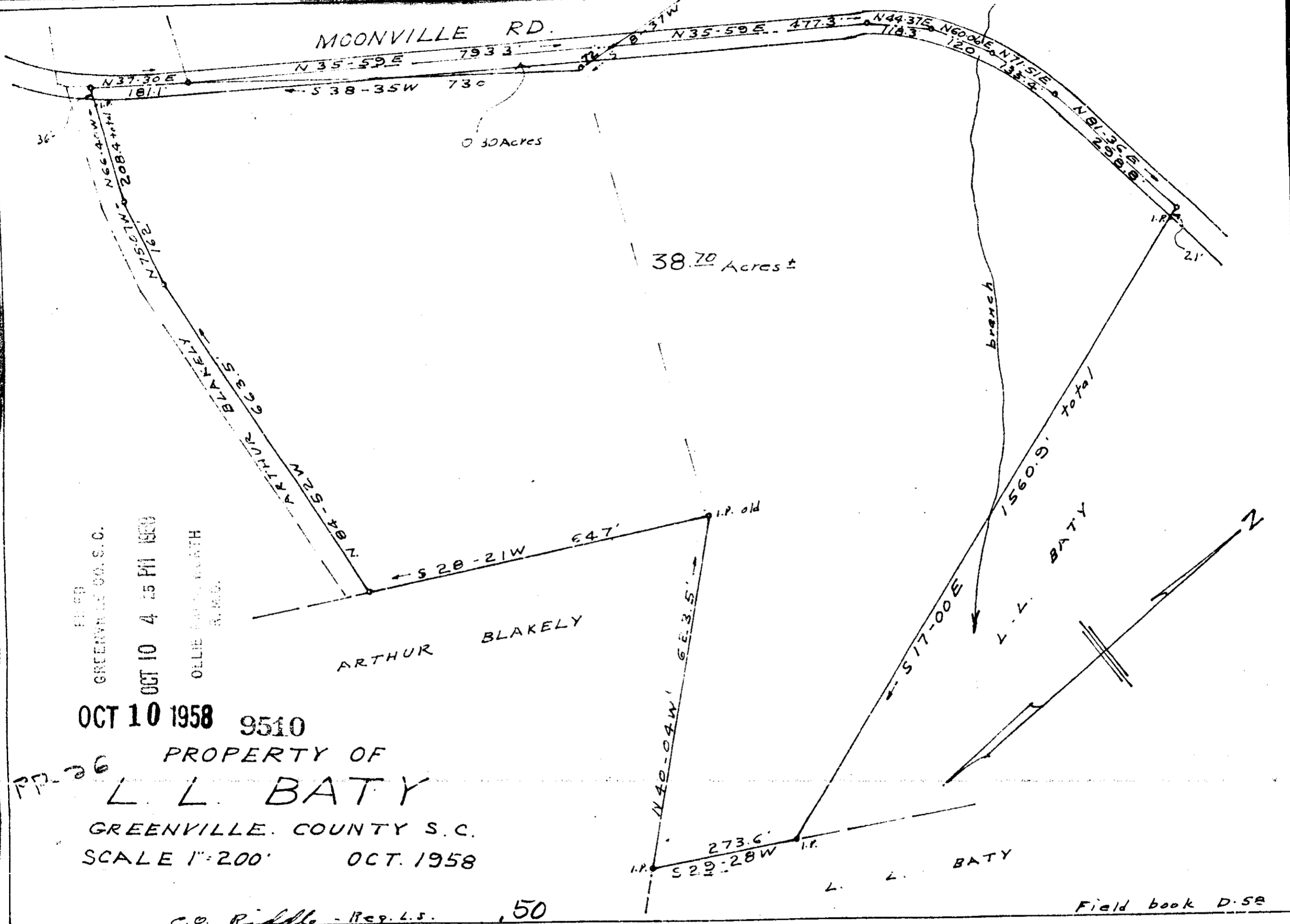

FILED
GREENVILLE CO. S.C.
OCT 10 4 25 PM 1958
OLLIE SMITH
S.M.C.

OCT 10 1958 9510
PROPERTY OF
L. L. BATY
GREENVILLE COUNTY S.C.
SCALE 1"=200' OCT. 1958

C.O. Riddle - Reg. L.S. .50

Field book D. 52

9510 Filed This 10 day of Oct. 1958
And Recorded in Vol. PP - 26 at
Carla Sanson
Register Mesne Conveyance Greenville County, S.C.