

12.15 1958

This certified that this is a true and correct plat of property shown herewith.

*Nancy Craig*  
Notary Public for S.C.

Oct. 8, 1958

See Plot F/285

FILED  
GREENVILLE S.C.

OCT 8 10 09 AM 1958

OLLIE WORTH  
R.M.C.

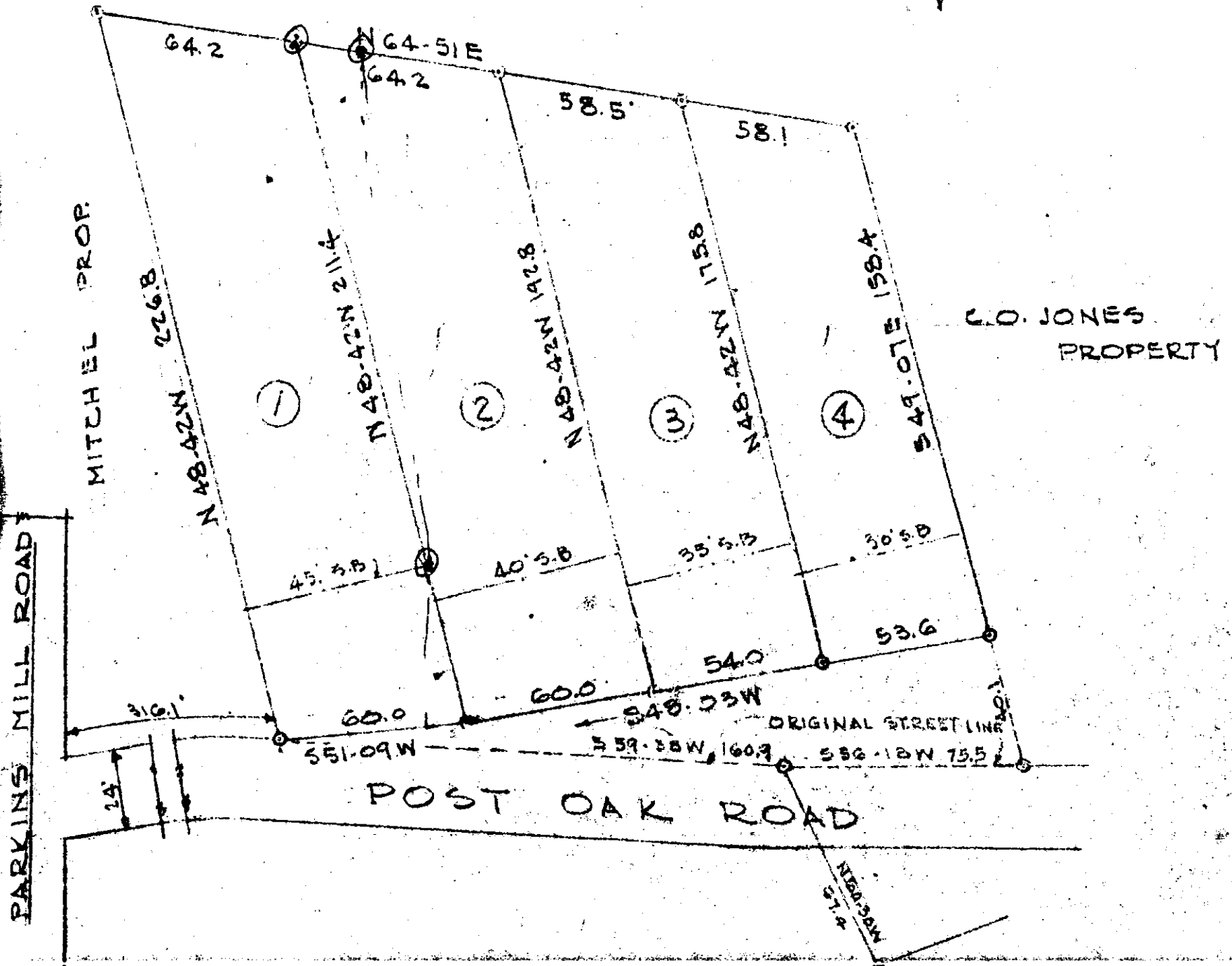
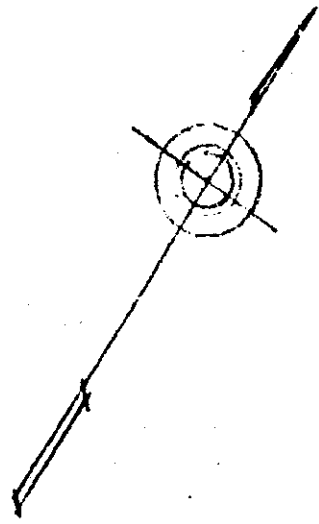

PP-8

9221

PROPERTY OF  
LESLIE E. SHAW  
NEAR

GREENVILLE, S.C.  
SCALE 1" = 50' SEPT 12, 1958

FINAL PLAN APPROVED  
 GREENVILLE CITY PLANNING & ZONING COMMISSION  
 DATE 10/6/58 BY [Signature]  
 SECRETARY OF COMMISSION

JONES & SUTHERLAND-ENGINEERS  
GREENVILLE, S. CAROLINA

1 Part in 504

9221 Filed This 8 day of Oct 19 58

And Recorded in Vol. PP Page 8

[Signature]  
Register Meane Conveyance Greenville County, S.C.