

Corners in paved alley

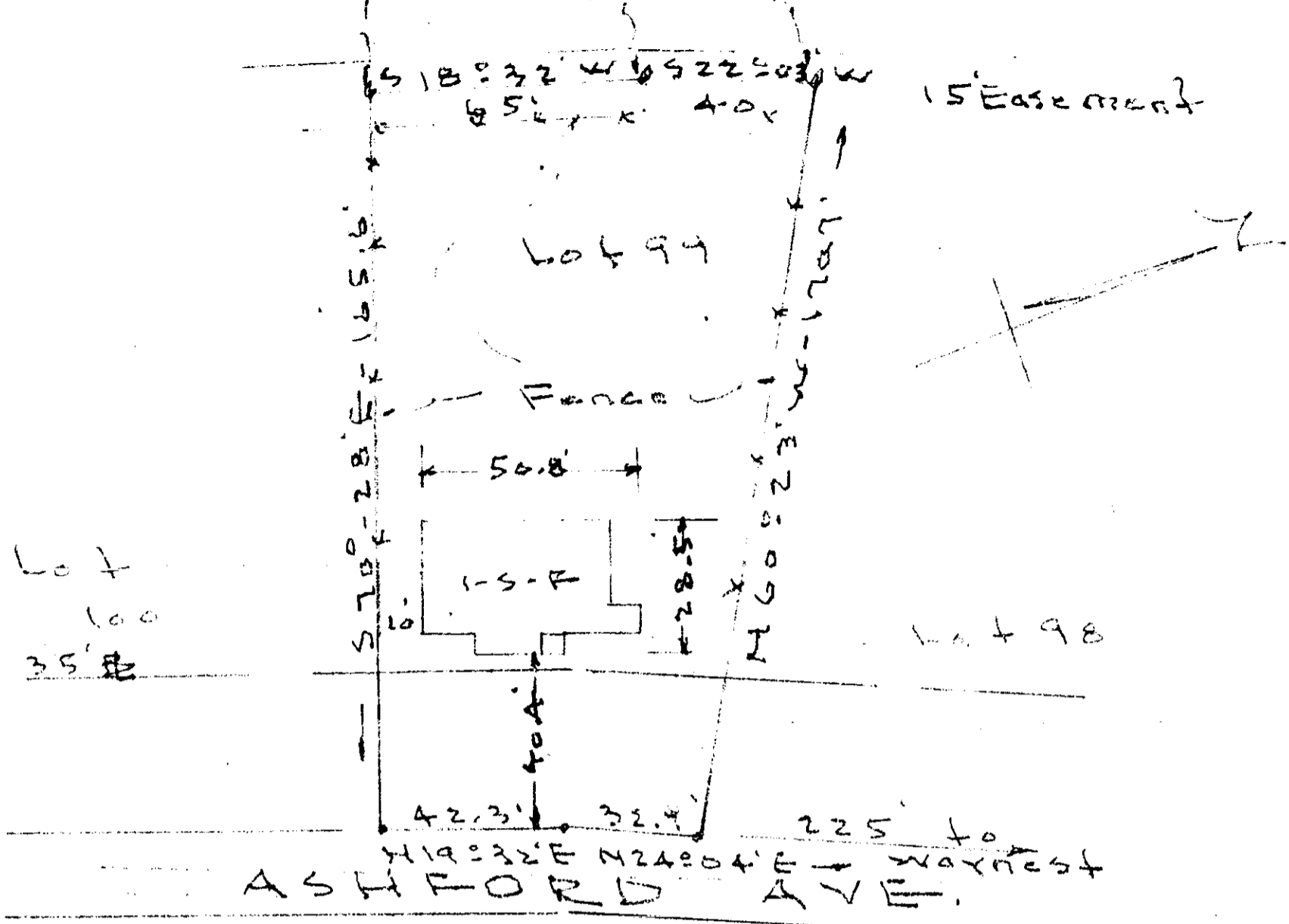

PROPERTY OF  
 CHARLES C. & MILDRED SUE H. SELF  
 Lot No. 99 - Vista Hills  
 Greenville - S.C.

Scale 1" = 40' - June - 10 - 58

This is to certify that on the 10th. day of June, 1958. I surveyed the property shown on this plat, being known as lot No. 99--Vista Hills--recorded in Plat Book "P" at Page 149--Office of R.M.C. for Greenville Co., South Carolina, and that the property lines, walls and buildings are as shown hereon; that the buildings located on said lot do not encroach or project on adjacent streets or property, and that no adjacent buildings, or walls, encroach or project on said premises.

PP-6

14302

*J. e. Hines*  
 Registered Land Surveyor.

JUN 16 1958

5 504

"P" 149

14302 Filed This 16 day of June 10 1958  
 and Recorded in Vol. P.P. Page 504 at  
 C. D. A. Sammons  
 Register Mesne Conveyance Greenville County, S. C.