

ORIGINAL LOT NO. 8
AS SURVEYED BY
LORE SMITH OCT. 1947

N 85-30 E 683.4 (TO ROAD)

SOUTH SIDE (PART) OF LOT NO. 8

S 85-30 W 600.2 (TO ROAD)

S 28-0 W
118.6

WATER LINE R/W.

COUNTY ROAD (SURFACE TR)

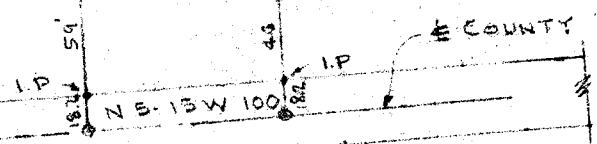

FILED
GREENVILLE CO. S. C.
SEP 30 4 07 PM 1958
OLLIE F. JAMESWORTH
S. C. R. C.

SEP 30 1958

504
PP-4

8545

PROPERTY OF
MRS RUBY HOLMAN
NEAR
PARIS MT. STATE PARK
GREENVILLE CO. S. C.

SCALE 1"=100. SEPT. 22. 1958.

JONES & GOTHERLAND ENGINEERS
GREENVILLE S. C.

8545 Filed This 30 day of SEP 19 58
And Recorded in Vol. PP Page 4 of M.
Ollie F. Jamesworth
Register Merit Conveyance Greenville County, S. C.