

C-1-159 (3)

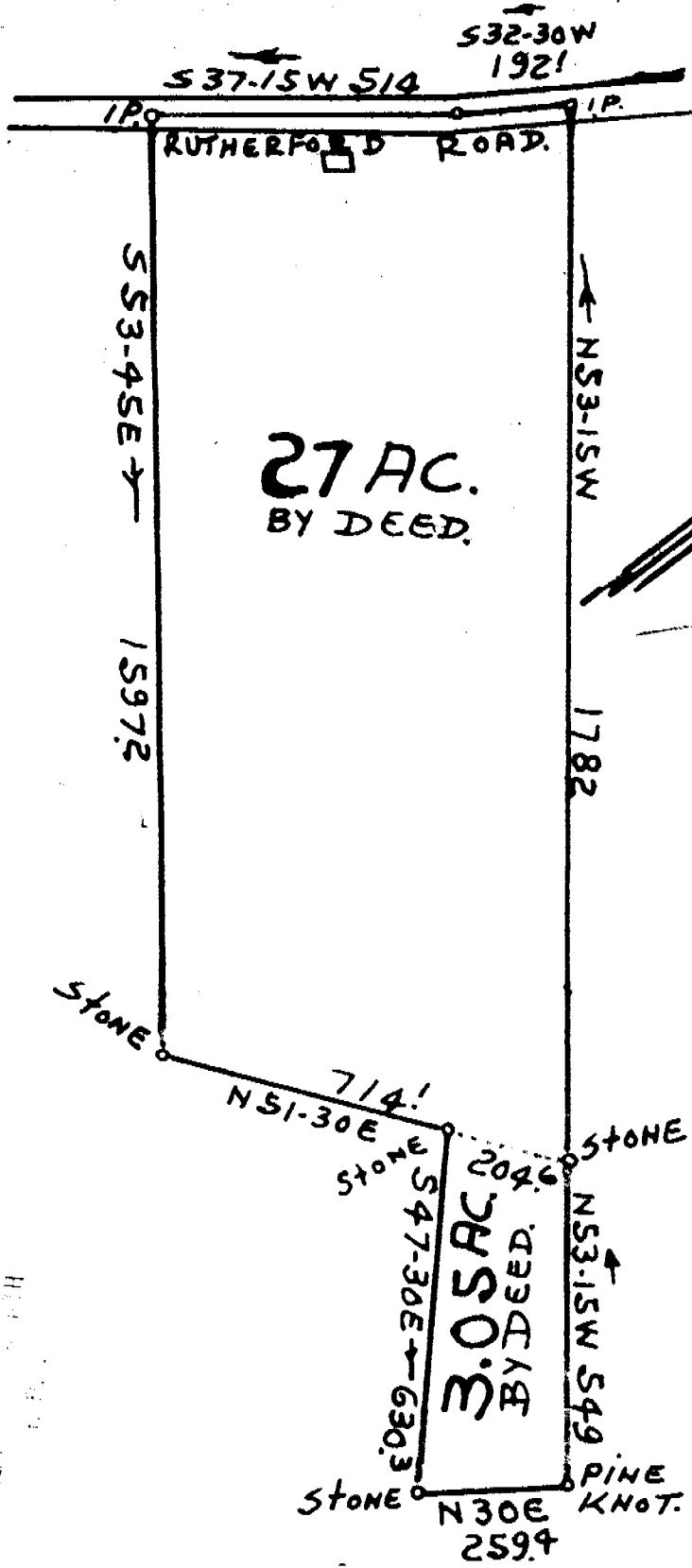

FILED
 OCT 20 1 08 PM 1960
 W.I. BOUTON

PLAT OF LAND FOR
L.E. BLACK: G'VILLE. CO. S.C.
 ABOUT 2 MI. N. OF JORDON SCHOOL. 1"=200' 10-8-1960
 NAME OF OWNER W.C. BRIGHT, DESCRIPTION, BY
 W.I. BOUTON. ATTY. NO RESURVEY.
 J.Q. BRUCE: REG. SUR.

PL. OCT 20 1960 10625

100 Picture Recorded October 20, 1960 at 1.00 p.m.
 # 10625

DILIGENT NEW YORK N.Y. NO. 1288