

PLEASANT RIDGE AVE.

REVIEWED BY LAW DIVISION
MORTGAGE INVESTMENTS

N89-52E → 60

I.P. I.P.

210

489

489

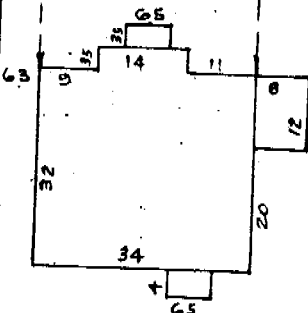

LOT NO. 109
NO-08W → 160

→ 50-08E 160

LOT NO. III

PANAMA AVE.

LOT NO. 110

I.P. → S89-52W 60 I.P.

LOT NO. 187

PROPERTY OF
RALPH LEE GREENE
GREENVILLE S. C.
Scale 1"=30' Dec. 1951

FILES
GREENVILLE CO. S. C.
OCT 18 4 49 PM 1960
OLLIE [unclear] NORTH
R. M. C.

This is to certify that on the 4th day of December, 1951, I surveyed the property shown on this plat; being known as Lot No. 110 of Pleasant Valley, Recorded in Plat Book P page 92 Office of R. M. C. Greenville Co., S. C.; and that the property lines, walls and buildings are as shown hereon; that the buildings located on said lot do not encroach or project on adjacent streets or property; and that no adjacent buildings or walls encroach or project on said premises.

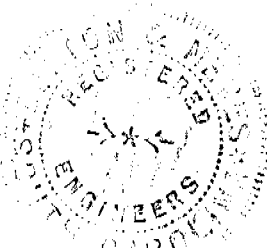

R. W. Dalton
Registered.
OCT 18 1960

Recorded October 18, 1960 at 4:49 P. M. #10456 10456