

W. W. ELMORE

# PROPERTY OF W. M. DILLARD

CHICKS SPRINGS TOWNSHIP. GREENVILLE COUNTY.

SOUTH CAROLINA.

SCALE: 1" = 5 CHAINS.

DECEMBER 8, 1933.

PLATTED FROM ANOTHER PLAT MADE BY W. A. CHRISTOPHER, SURVEYOR, APRIL 20, 1921, AND FROM SURVEY BY ME DECEMBER 8, 1933. ALL BEARINGS ARE MAGNETIC FOR 1921

H. S. BROCKMAN, SURVEYOR,  
GREER, S. C.

W. W. ELMORE.

J. O. WOOD.

N. 71-45 E.

21.00

26.30

4.50

Stone

J. O. WOOD.

11.31 ACRES.

TOTAL: 72.54 ACRES.

CHECKS: 71.50 ACRES.

J. O. WOOD.

W. W. ELMORE.

PLAT APPROVED  
MAY 14 1946

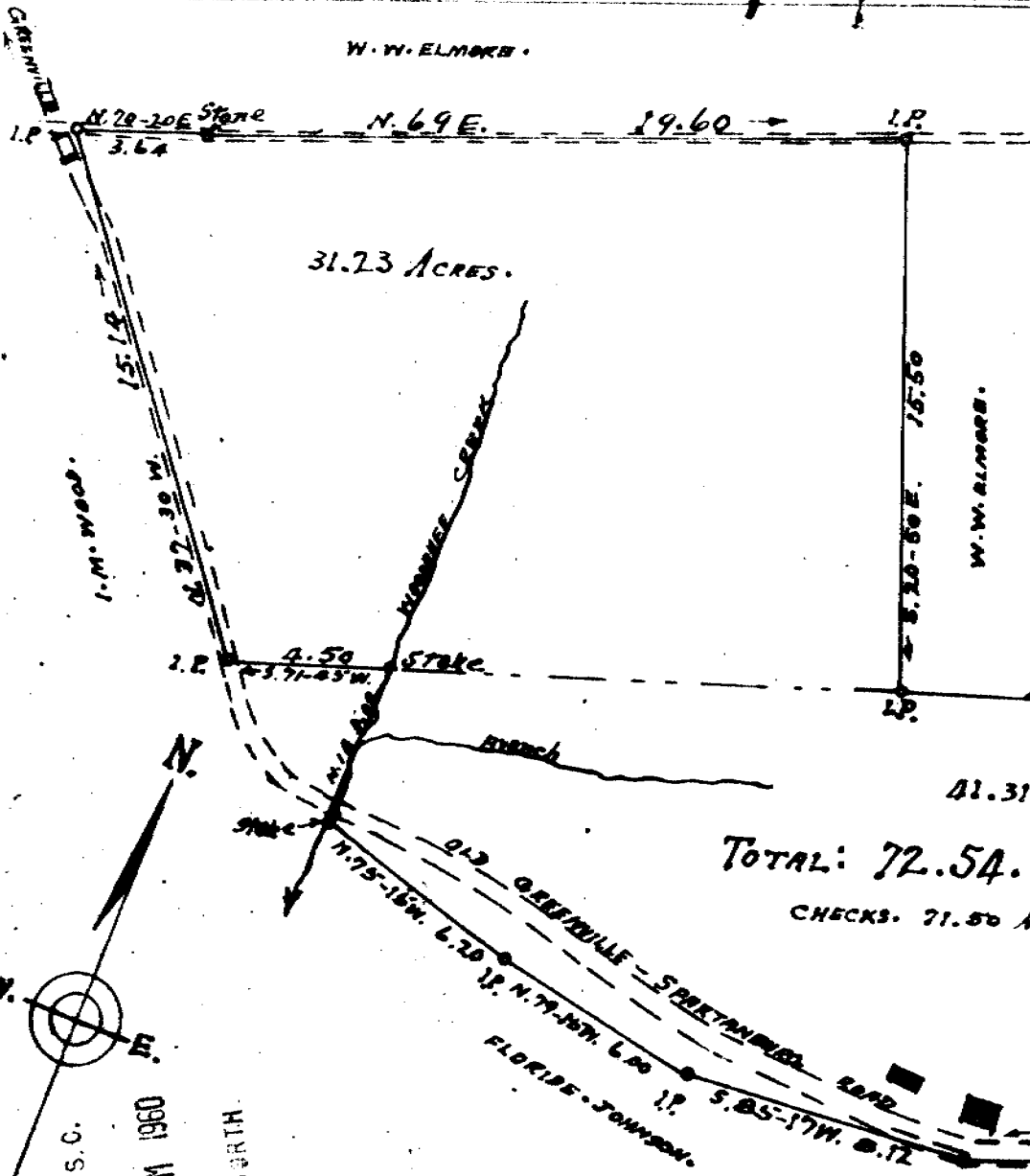

31.23 ACRES.

2.P.

3.P.

1.P.

1.P.

FILED  
GREENVILLE CO. S. C.  
JUL 5 11 34 AM 1960

OLLIE J. NORTH,  
R. M. C.

Recorded July 5, 1960 at 11:34 A. M. #725