

456

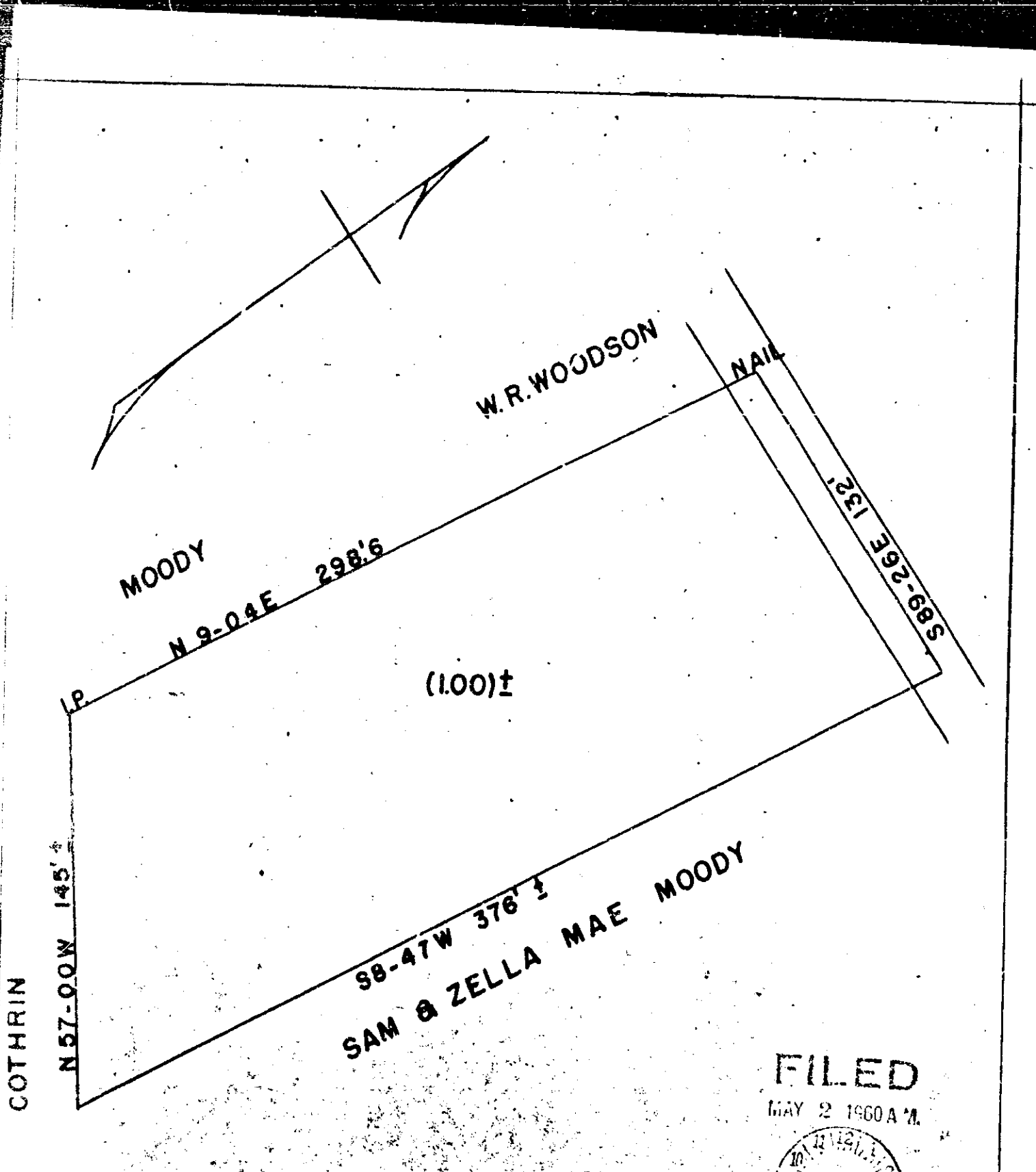

COTHRIN

FILED  
MAY 2 1960 A.M.



STATE OF SOUTH CAROLINA  
 SURVEYOR GENERAL  
 THE ABOVE PLAT REPRESENTS A LOT BELONGING  
 TO SAM H. AND ZELLA MAE MOODY. SAID PLAT  
 WAS DRAWN AND REVISED TO TAKE IN THE ABOVE  
 THE EAST CORNERS AND LINES WERE NOT SURVEYED  
 BY ME.

Mrs. Ollie Farnsworth  
P. M. C.

2 - 1960

Photo 100

DRAWN APRIL 29, 1960

JOHN S. SMITH  
R.C. 18, P.O. 143

Recorded May 2, 1960 at 9:30 A.M. #29904