

OLD FACTORY AND FACTORY RD

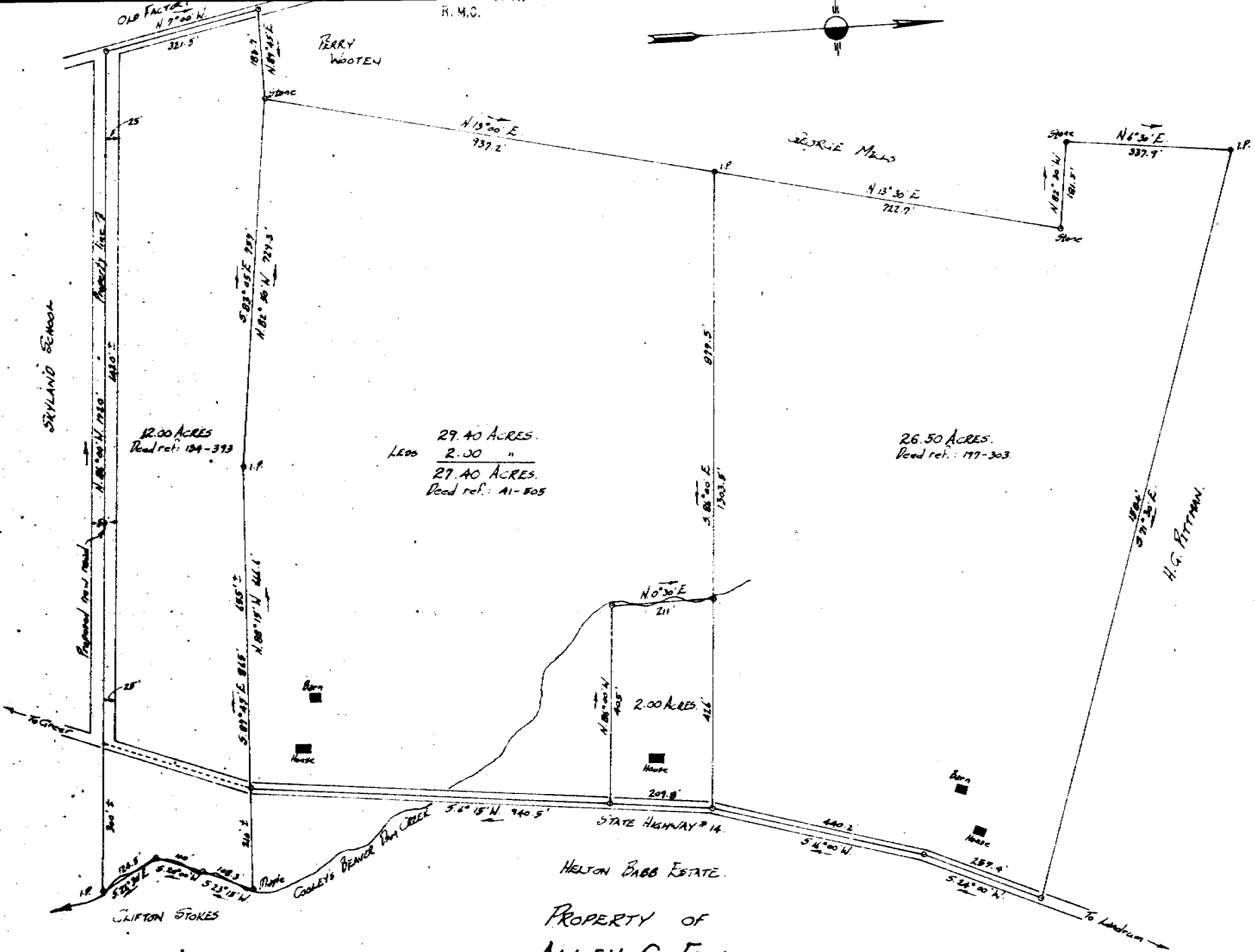

12.00 ACRES  
Deed ref: 184-393

29.40 ACRES.  
LESS 2.00 "  
27.40 ACRES.  
Deed ref: A1-505

26.50 ACRES.  
Deed ref: 177-303

HELSON DABB ESTATE  
PROPERTY OF  
**ALLEN C. FEW.**  
located near Skyland school.  
HIGHLAND TOWNSHIP GREENVILLE COUNTY  
SOUTH CAROLINA.

29591 APR 28 1960

NOTE: The above plat made from information taken from deeds as noted.

SCALE: 1" = 200 FEET.

APRIL 18 1960.

Recorded April 28, 1960 at 1:05 P. M. #29591

H.S. BROCKMAN, Reg. Surveyor #787  
JOHN A. SIMMONS, " #2212  
GREEN, S.C.