

# Plat Book 00, Page 417

JAN 18 1960

FILED  
GREENVILLE CO. S.C.

JAN 18 10 13 AM 1960

OLLIE L. ALLEN  
S.M.C.

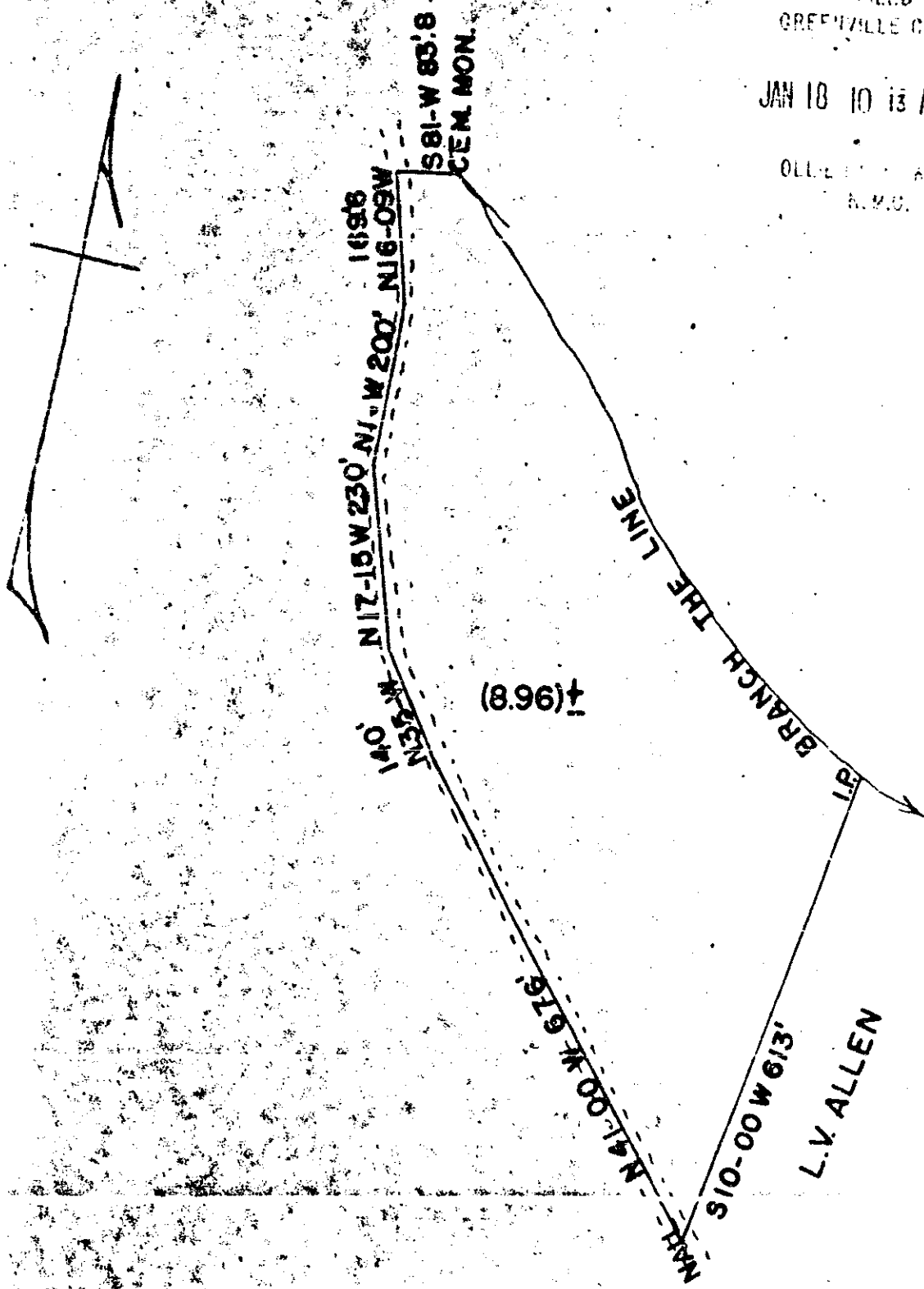

STATE OF SOUTH CAROLINA  
GREENVILLE COUNTY  
THE ABOVE PLAT REPRESENTS A PORTION OF  
L.V. ALLEN'S PROPERTY. SAID TRACT IS TO  
BE DEEDED TO GEORGE THOMPSON.

DRAWN NOV. 13, 1959

JOHN C. SMITH  
REG. LS. NO. 1043

20258

Recorded January 18, 1960 at 10:13 A.M. #20258