

Plat Book 00, Page 397

SCALE 1"=50'
 AREA = 1.47 ACRES

BROADUS KING LAND

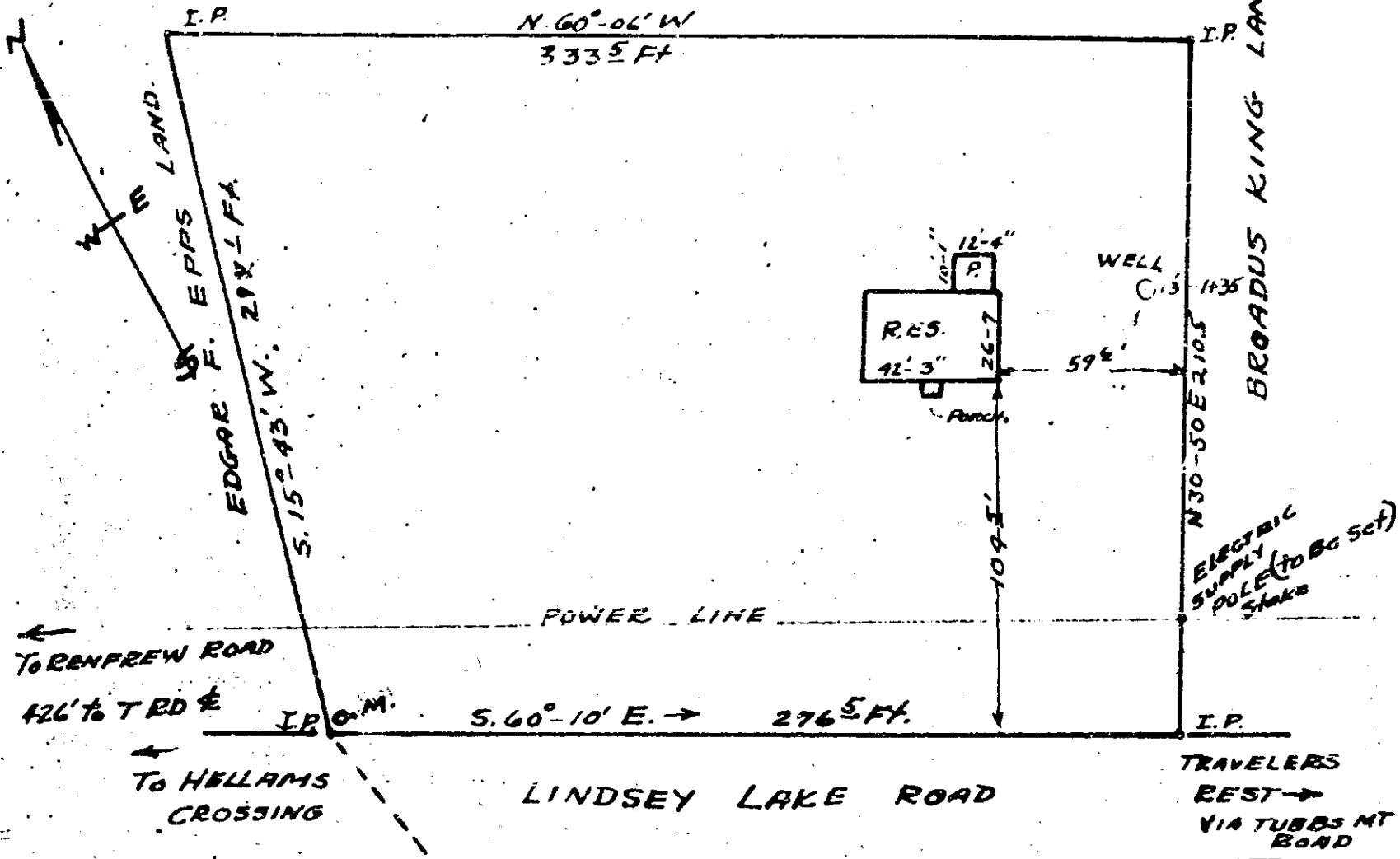

I CERTIFY THAT LAND LINES
 & BUILDING & WELL ARE ON LOT
 AS SHOWN. SIGNED

Terry V. Dill
 Reg. E & L.S. #104

PLAT OF LOT OF
 BROADUS KING
 SOLD TO
 JULIA KING & J. Q. KING
 BATES TWP. GREENVILLE CO. S.C.

100 picture 00-397

DEC 28 1959

YOUNTS & SPENCE

6213

Recorded December 28, 1959 at 11:22 A. M. #18337
 Book 00 - Page 397