

Plat Book 00, Page 367

NOV 12 1959

YOUNTS & SPENCE

ALLEN & WRIGHT CO., S.C.

NOV 12 12 31 PM 1959

C. L. NORTH
M.M.C.

PERWARD BANKS

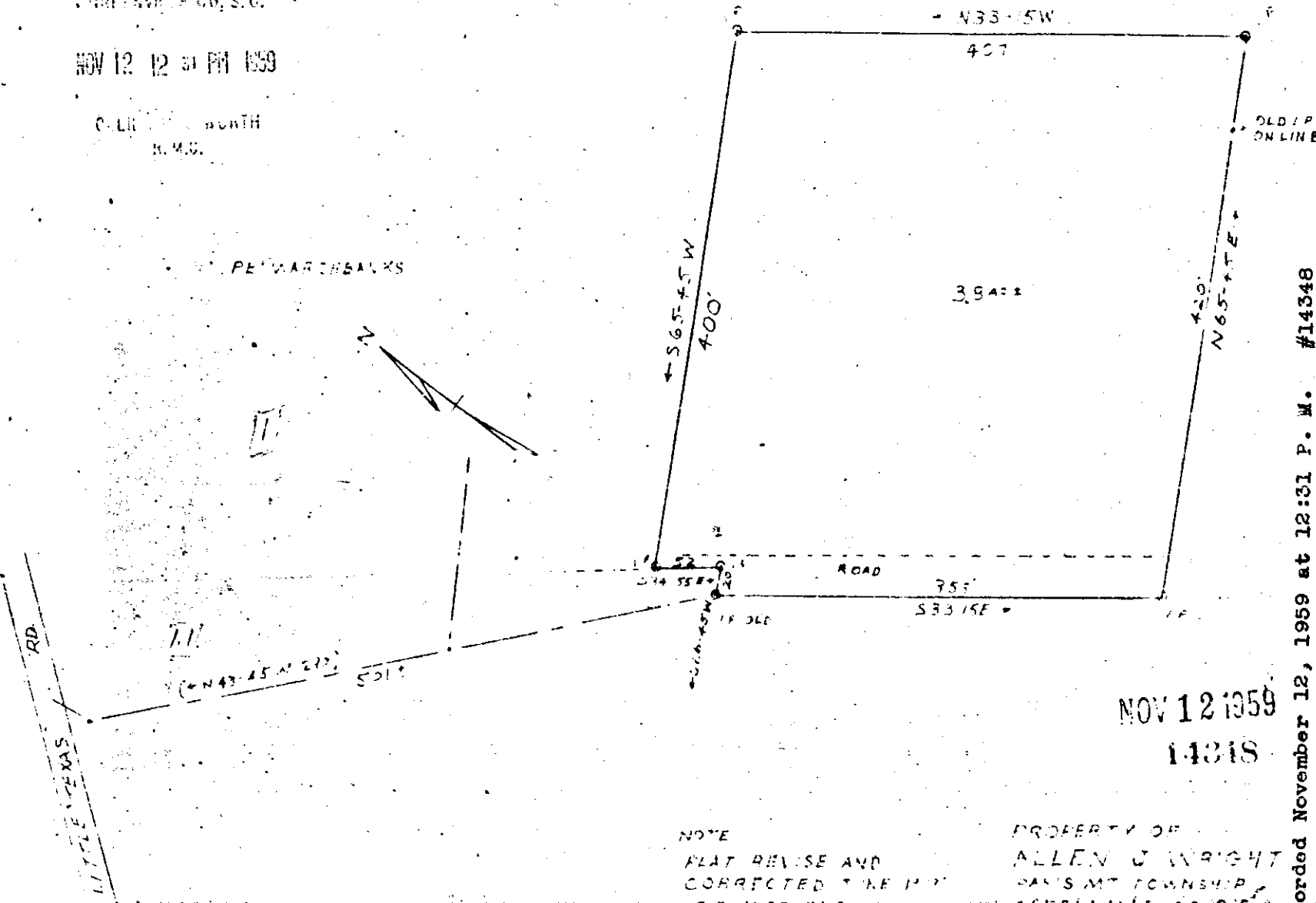

NOV 12 1959

14318

NOTE
PLAT REVISED AND
CORRECTED TO REFLECT
CORRECTED M.C.

PROPERTY OF
ALLEN & WRIGHT
BASIS MT TOWNSHIP
GREENVILLE COUNTY
SCALE 1"=100' NOV 1959

Recorded November 12, 1959 at 12:31 P. M. #14348

27 08 19 20