

OLLIE F. WORTH
R.M.C.

SEP 5 1959

YOUNTS & SPENCE

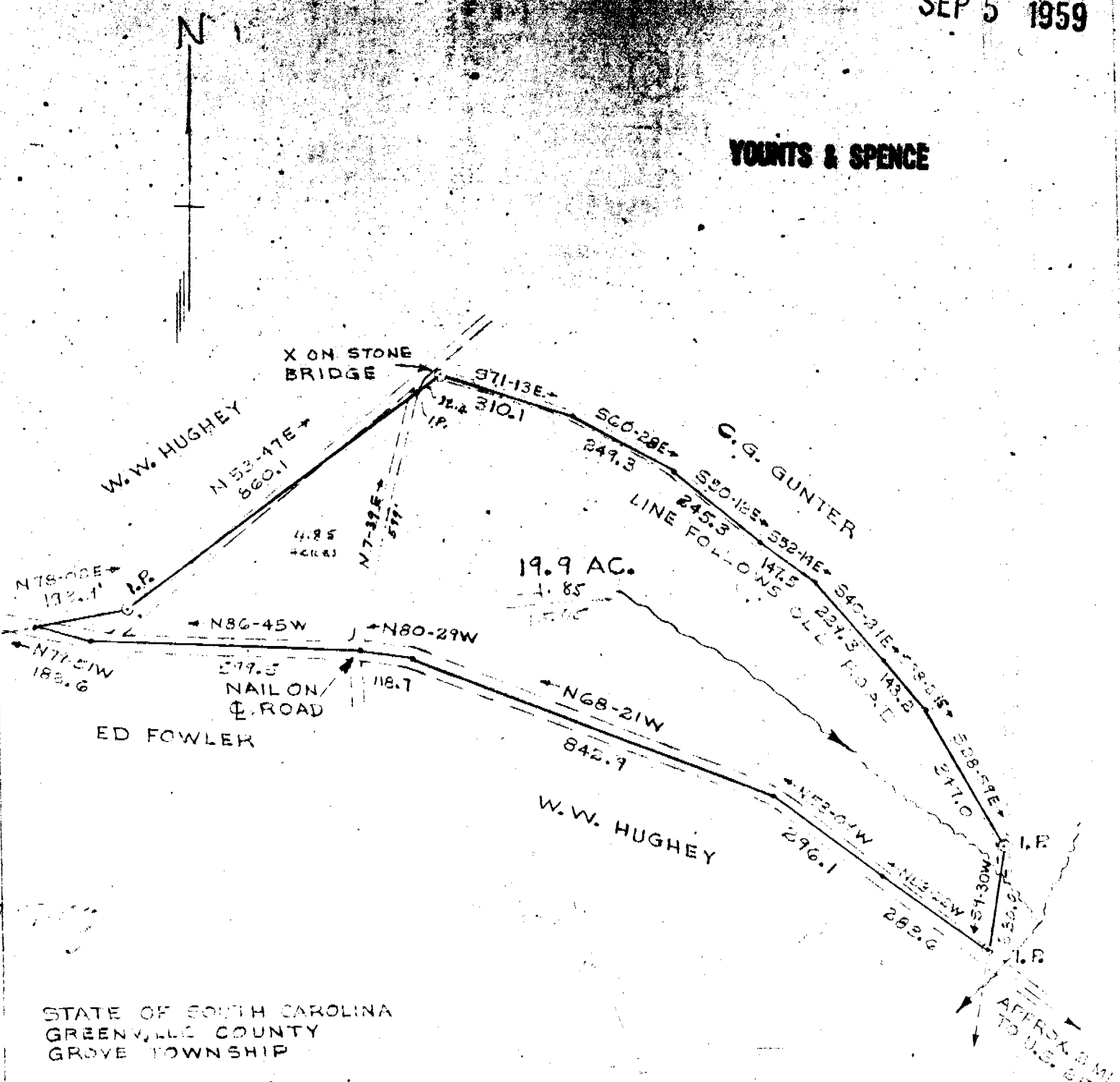

STATE OF SOUTH CAROLINA
GREENVILLE COUNTY
GROVE TOWNSHIP

THE ABOVE PLAT REPRESENTS A PORTION OF LAND BELONGING TO W. W. HUGHEY, AND IS BARGAINED TO BE SOLD TO CHARLES W. HUGHEY. SURVEYED NOV. 16, 1957.

SEP 5 1959

7638

4.85 ACRES CUT FROM THE ABOVE 19.9 ACRE TRACT AUG. 26, 1959 BY R.K. CAMPBELL REG. L.S.

J. Douglas
R.K. Campbell

REG. LAND SURVEYOR NO. 196.

SCALE: 1" = 300'

Photo 00-331

Recorded Sep 5, 1959 at 11:22 AM # 7638