

C-1-52

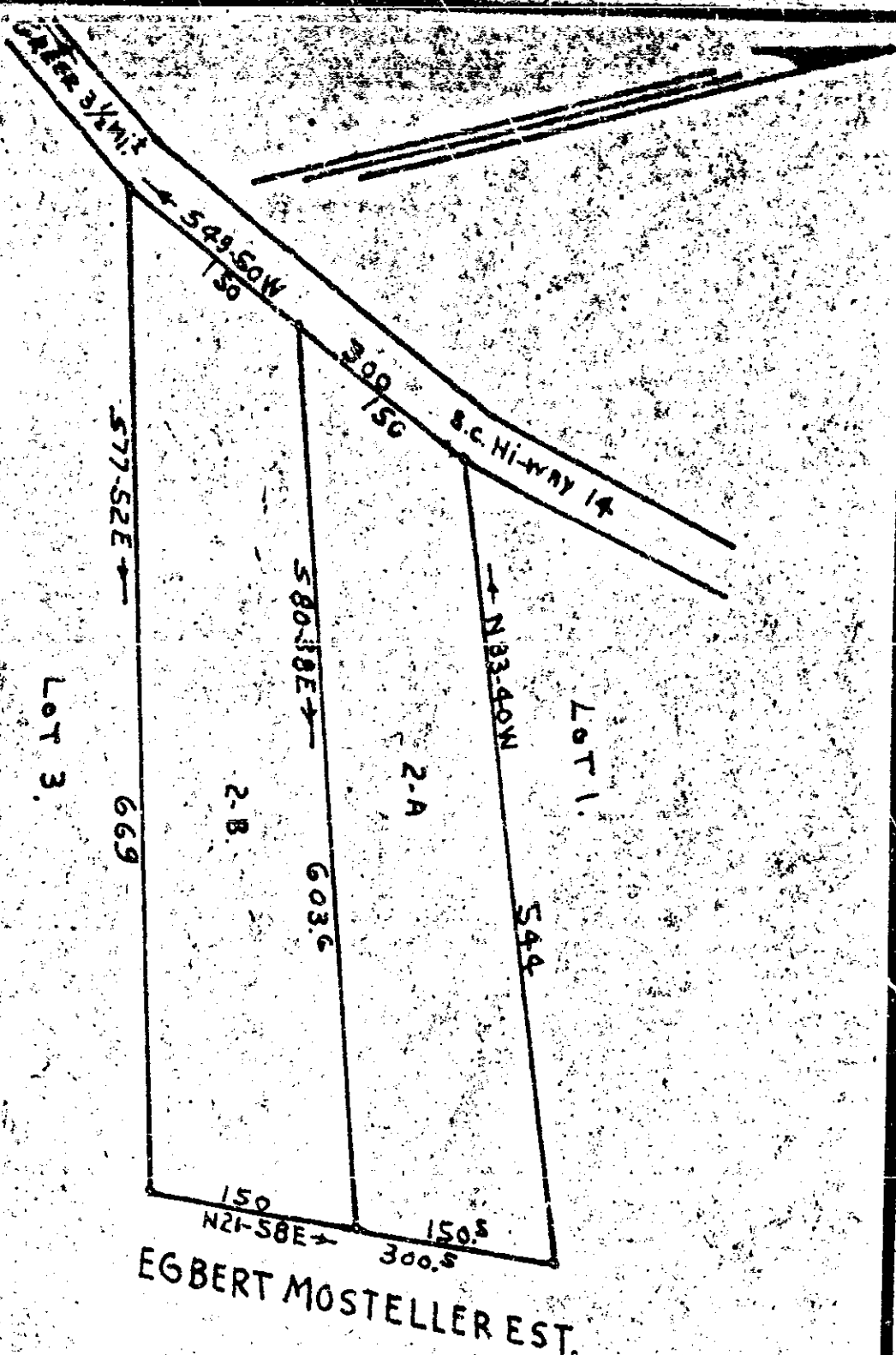

EGBERT MOSTELLER EST.

PLAT OF LAND AT REQUEST OF  
**HAZEL EDWARDS: GVIILE CO. S. C.**  
 PLATTED FROM DEED BK. 584-PG. 54.  
 NOT RESURVEYED. 1"=100'. 8-14-1959.  
 J. Q. BRUCE. REG. SUR. S. C. No. 667.

FILED  
 GREENVILLE CO. S. C.  
 AUG 19 11 22 AM '59  
 J. Q. BRUCE  
 REG. SUR.

100  
 Picture

Recorded August 18, 1959 at 11:22 A. M. #5796