

Plat Book 00, Page 303

FILE
GREENVILLE CO. S. C.

AUG 3, 12:04 PM 1959

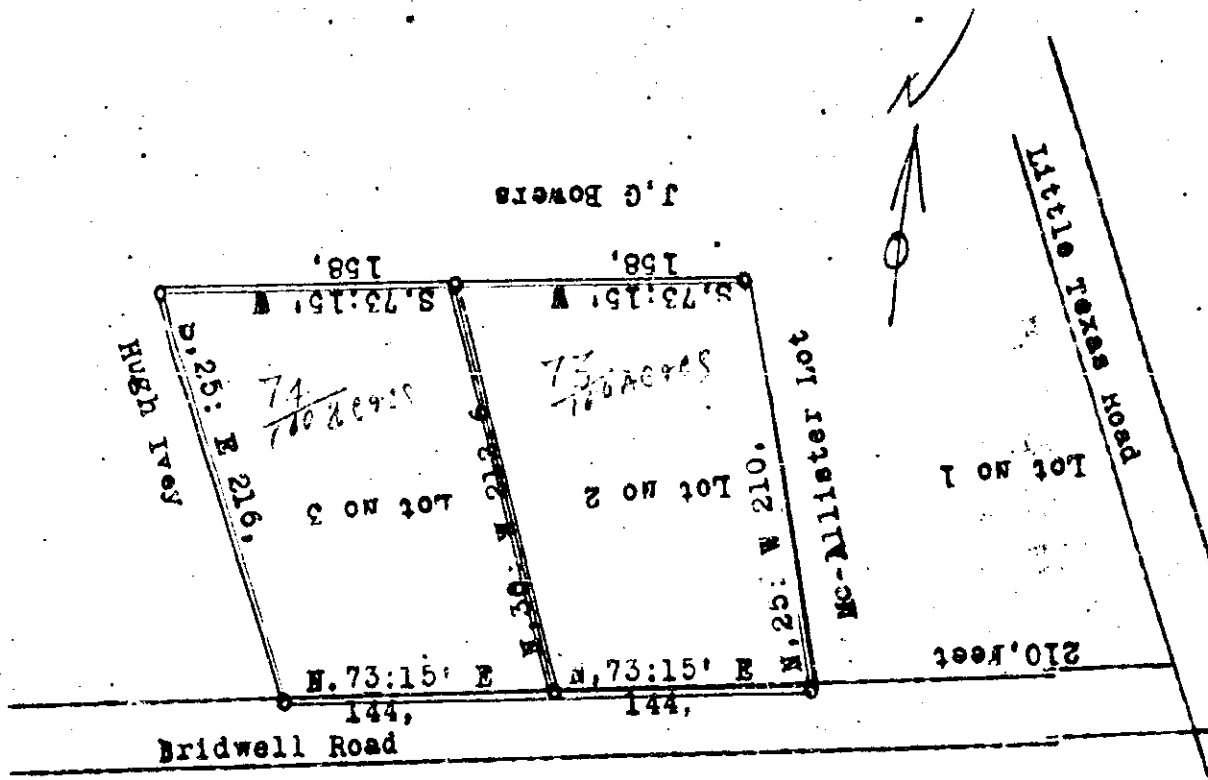

SOUTH CAROLINA GREENVILLE COUNTY July 20th 1959
 The above plat represents two lots of land about three miles north
 of Travelers Rest S, C and is a part of the J, G Bowers Property
 And fronting on ~~road~~ A dirt Road leading from little Texas Road
 To the Bridwell Home

Scale 1"=100 feet

H. T. Corn Surveyor

H. T. Corn

*See plat of J. G. Bowers - (copy)
 27 Travelers Rd.
 Greenville S.C.*

00-303