

6086
YOUNTS & SPENCE

Lot
1

GREENVILLE S.C.
JUN 12 2 34 PM 1959
CLEAR

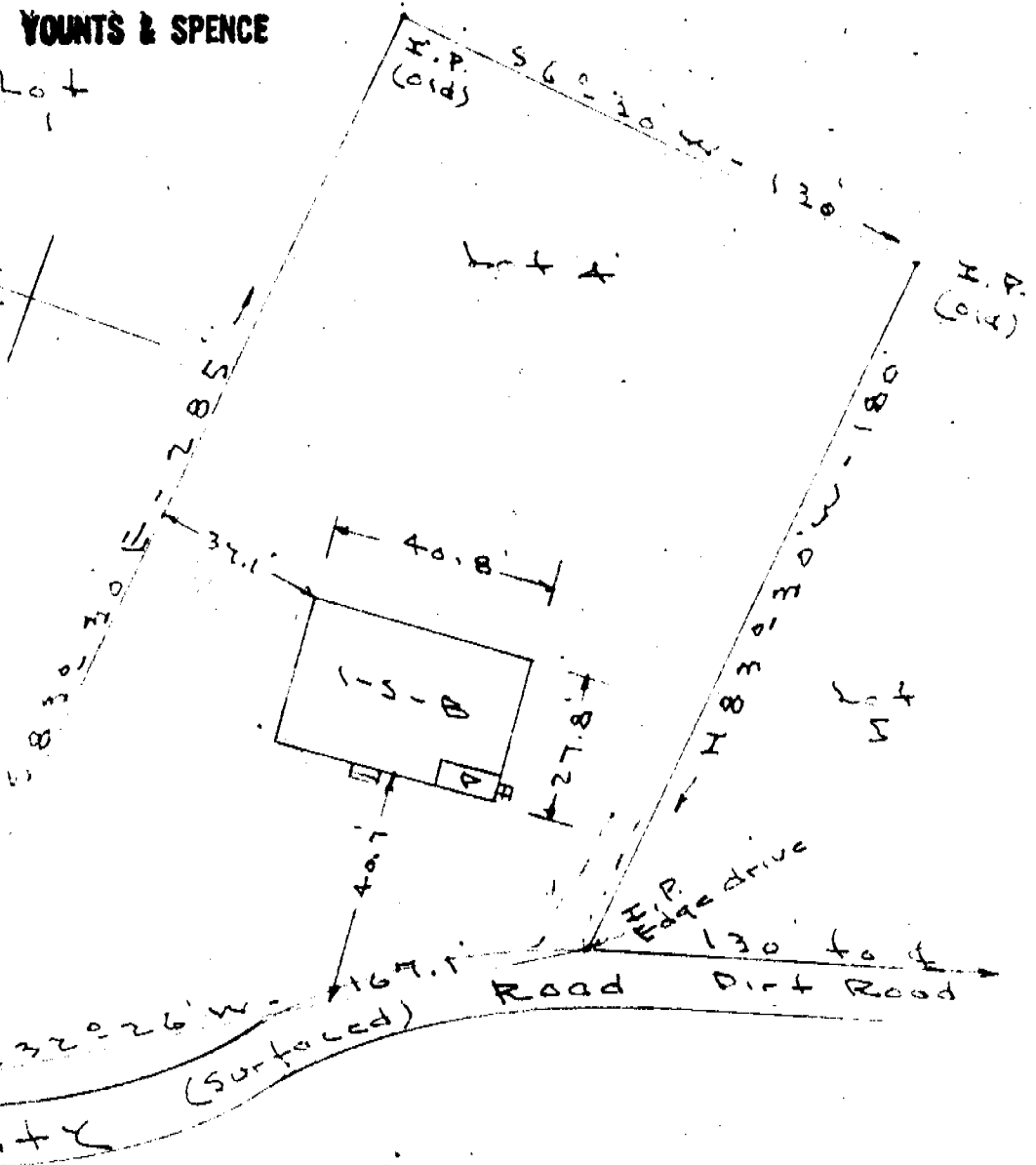

**PROPERTY OF
CLYDE A. WALKER**
Lot 4 - Portion Ed Robinson Estate
Near Greenville - S.C.

Scale 1" = 30' - May - 26 - 59

This is to certify that on the 26th, day of May, 1959. I surveyed the property shown on this plat, being known as lot No. 4--Portion of Ed Robinson Estate, located on a surfaced County Road, near Motor Boat Club Road, and that the property lines, walls and buildings are as shown hereon; that the buildings located on said lot do not encroach or project on adjacent streets or property, and that no adjacent buildings, or walls, encroach or project on said premises.

JUN 12 2 40 PM 1959
CLEAR

33312

J. C. Hood
Registered Land Surveyor.