

FILED  
GREENVILLE CO. S. C.

DEC 16 12 29 PM 1958

OLLIE FARNWORTH  
R. M. C.

THIS TRACT CUT FROM  
PROPERTY FORMERLY P. C.  
STOKES.

*Ed*  
NOV 25 1958  
*acceptable*

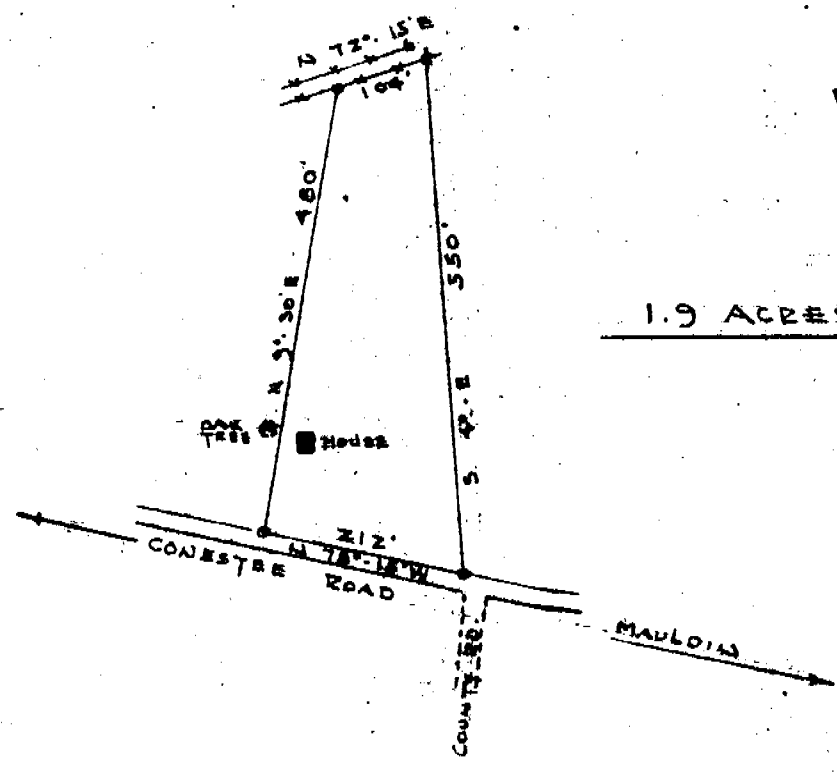

PROPERTY OF: \_\_\_\_\_

T. R. EASTERBY

LOCATED IN "AUSTIN TOWNSHIP", GREENVILLE  
COUNTY, NEAR MAULDIN, S. C.

PICKELL & PICKELL, ENGRS.  
GREENVILLE, S. C.

SCALE: 1" = 200'      DATED: NOV. 24, 1945

D-016

15322