

201-6-102  
 1/15/58  
 2/1/58  
 4/1/58

NOV 15 11 56 AM 1958

GREENVILLE CO. S.C.

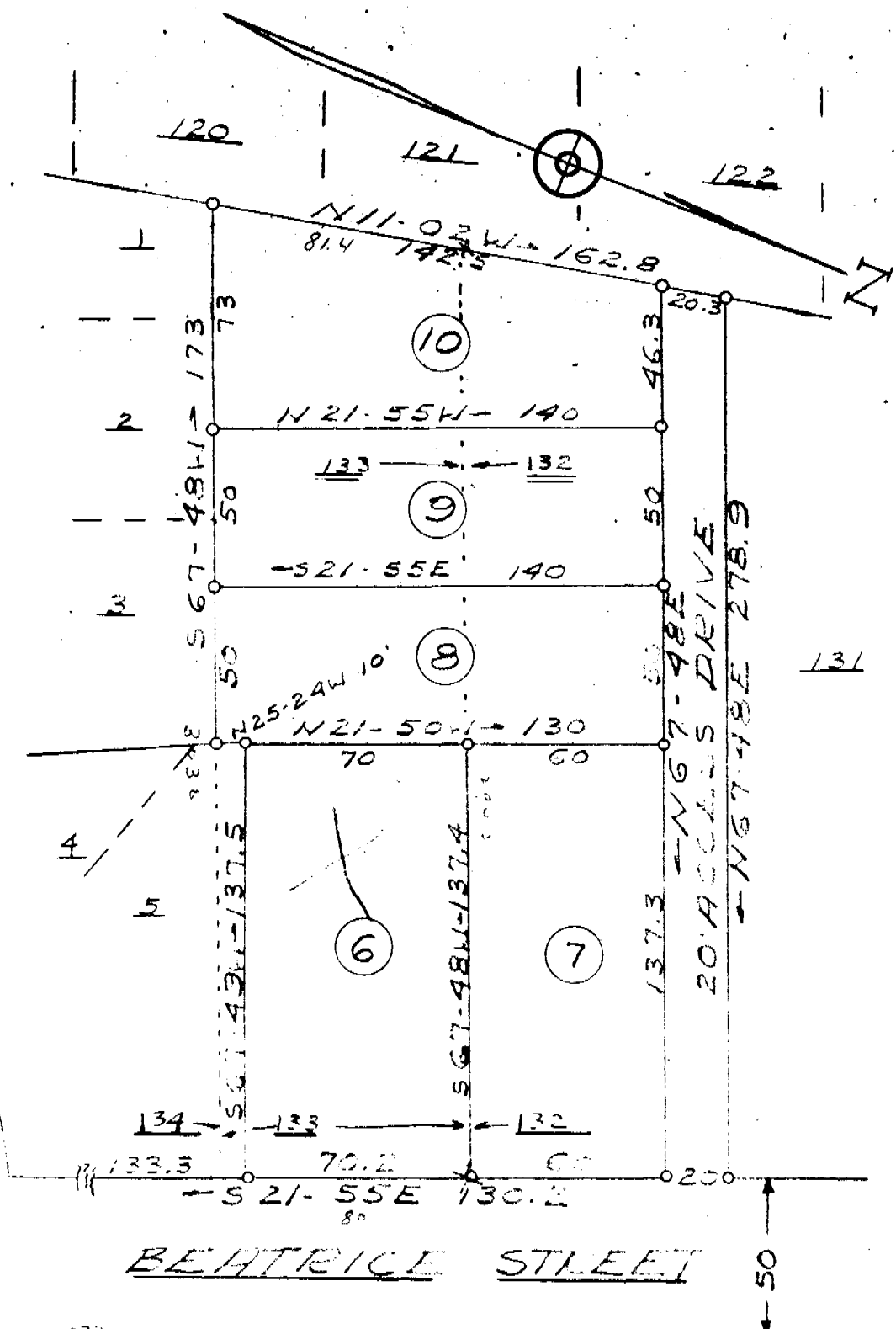

WILSON AVE.

BEATRICE STREET

PROPERTY OF  
 TALMER CORDELL  
 GREENVILLE COUNTY S.C.  
 SCALE 1"=50' 23 JUNE 1958  
 J. MACRICHARDSON - P.L.S. No. 598

The Above is a Sub-division of Lot 132 and the Greater Part of Lot 133 of CAMILLA PARK, see Plat Book "M" at Page 85 in R.M.C. Office, Ref. also CORDELL PROPERTY Plat Book "PP" Page 123.

NOTE: --- INDICATES FORMER LOT LINES  
 CAMILLA PARK SUBDIV.

Recorded November 15, 1958 at 11:56 A. M. #12729