

JESSIE B. LYNCH

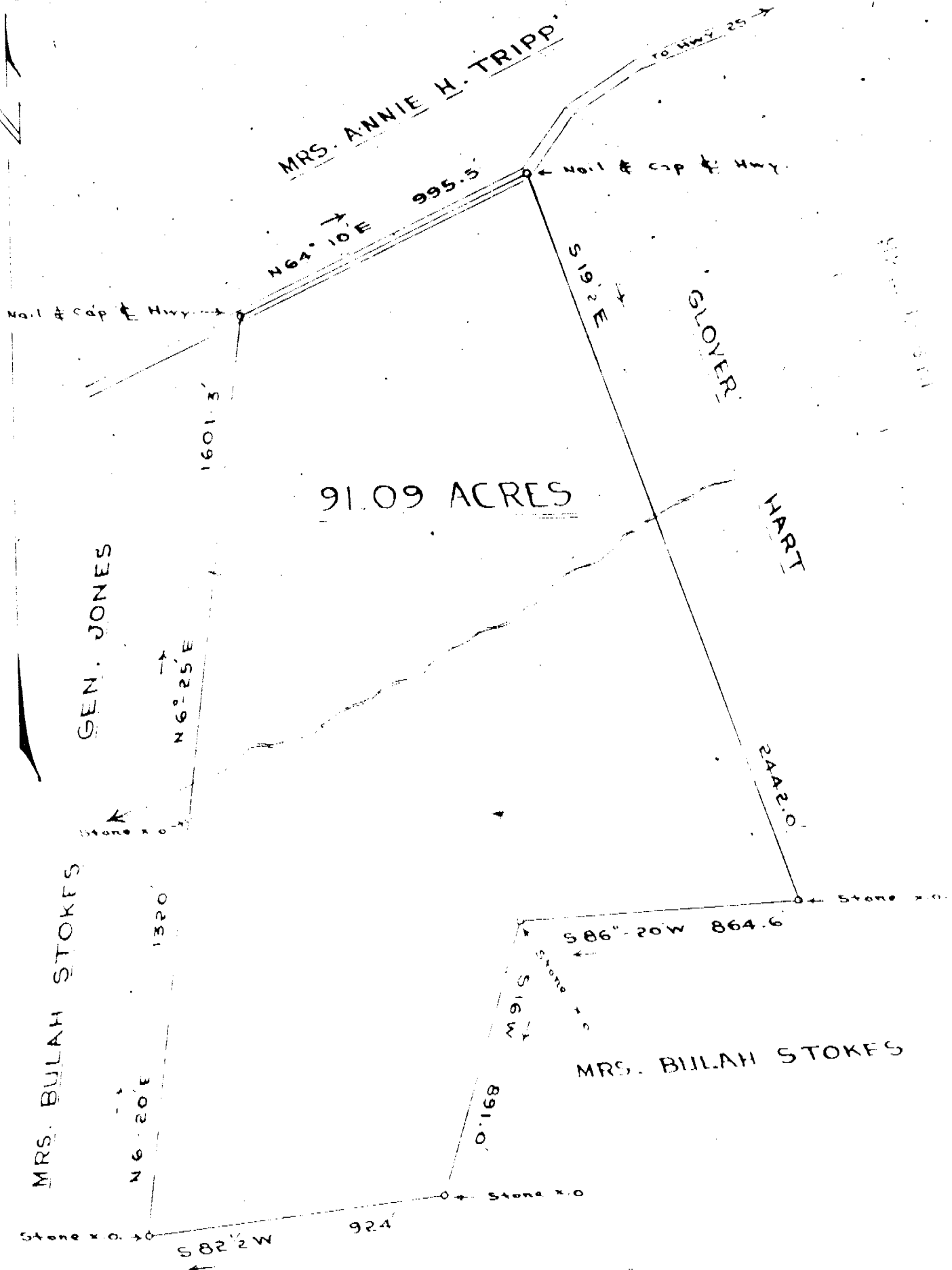

DR. J.P. KNIGHT

SCALE: 1" = 400'

South Carolina  
 Greenville County  
 Tract of land located approx. 5 miles North of  
 Princeton, S.C. and approx. 1/4 mile West of Highway 25.  
 Said tract contains 91.09 Acres, more or less,  
 and conveyed to Jessie B. Lynch from Mrs. Annie H. Tripp.  
Note: Road Line surveyed Dec. 15, 1954; all other  
 Lines copied from plat by W.M. Nash, Feb. 13, 1934.  
 T.J. Leslie, Reg. Surveyor  
 By: F.E. Ragsdale, Asst.  
 Dec. 15, 1954

Photo - 1.00

Recorded September 18, 1958 at 12:23 P. M. #7481