

138

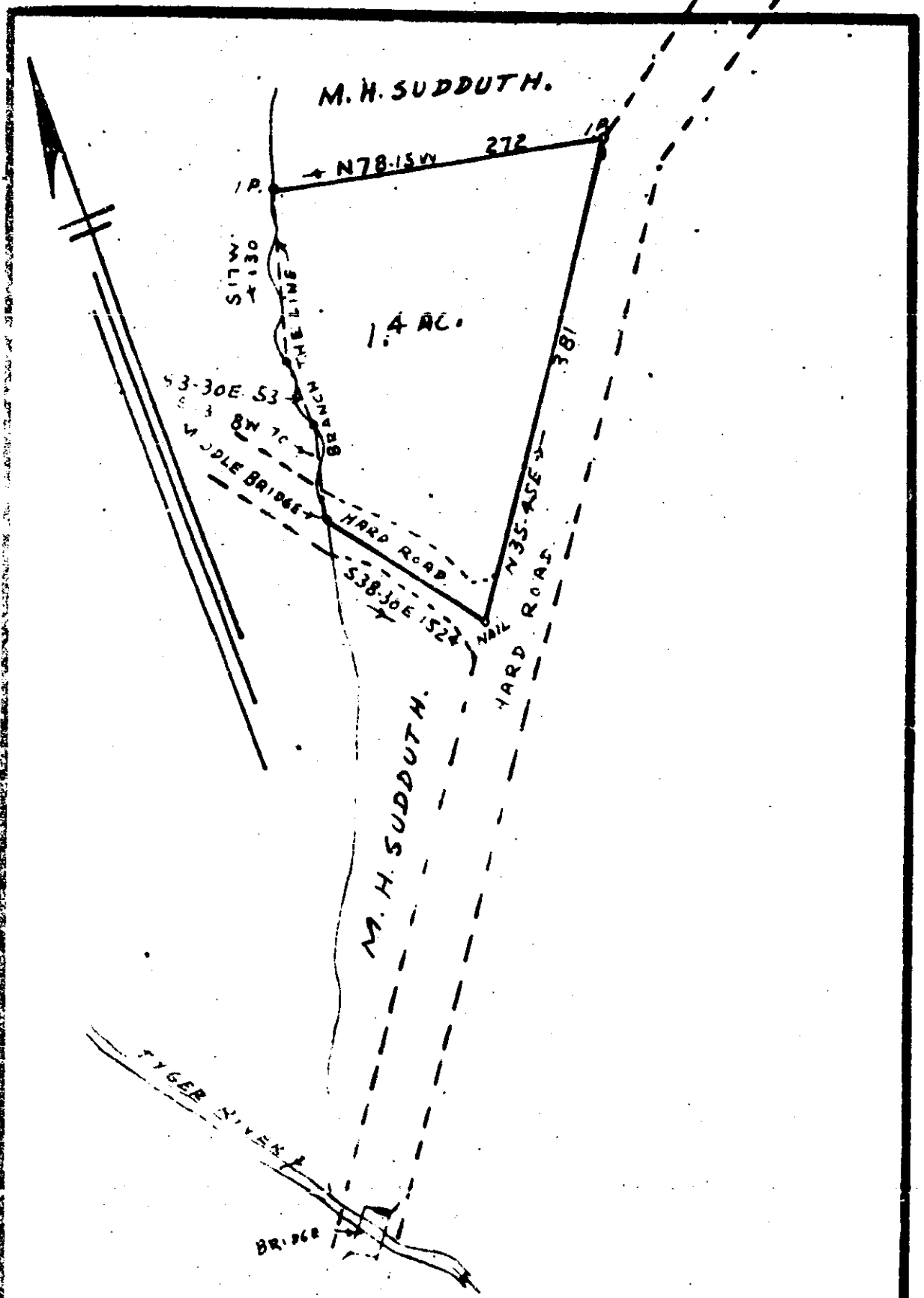

LAND SURVEY FOR
M. H. SUDDUTH: G'VILLE, CO, S.C.
 ABOUT 1 MI NORTH OF EBENEZER CHURCH
 PART OF DEED VOL 268 - PAGE 387.
 AREA SUBJECT TO ANY EXISTING R/W'S OF ROADS, POWER LINES ETC
 1/2" = 100'
J. Q. BRUCE: REG. SUR. 8-1-1958
 R. C. CAMPOBELLO, S.C.
PROPOSED CONVEYANCE TO IRENE AND TONY TURNER.
 Recorded August 28, 1958 at 10:46 A. M. #5512